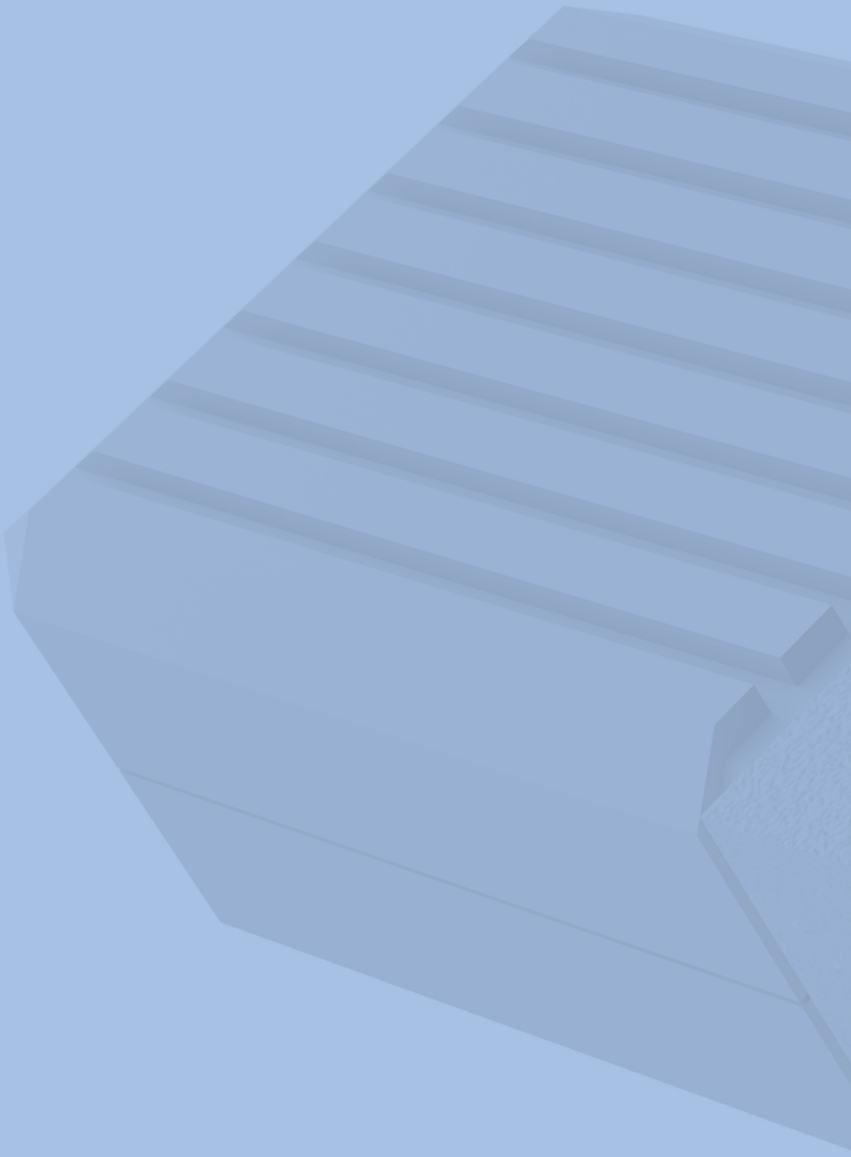

Connectors & Hinges

Conectores y Bisagras

Raccords et charnières

Verbindungselemente und Scharniere

Connettori e Cardini

THCIA

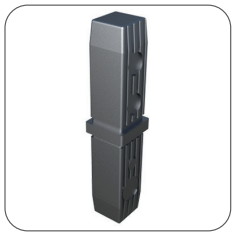

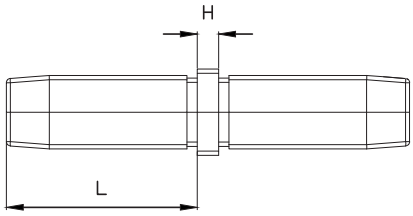

PA6
S / ZCS

RAL

RoHS REACH

SKU	For tube	Tube thickness	L	H
00201206437	15 x 15	1,50	35,00 / 50,00	5,00
00201206439	20 x 20	1,50	45,00	5,00
00201206448	20 x 20	2,00	44,00	5,00
00201206450	25 x 25	1,50	35,50	5,00
02300400127	25 x 25	1,50	54,00	25,00
00201206495	25 x 25	2,00	35,00	5,00
00201206514	30 x 30	1,50	50,00	5,00
00201206500	30 x 30	2,00	49,00	5,00
02300400128	30 x 30	2,00	46,00	30,00
02300400125	35 x 35	2,00	59,00	5,00
02300400799	40 x 40	2,00	58,50	5,00

AVAILABLE WITH AND
WITHOUT STEEL CORE

THCID

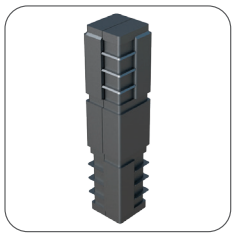

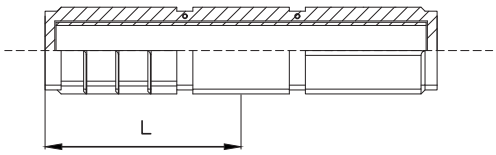

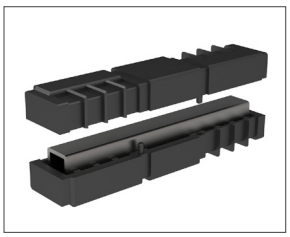

PA6
S / ZCS

RAL

RoHS REACH

SKU	For tube	Tube thickness	L
02300400120	30 x 30	1,50	61,00
02300400121	30 x 30	2,00	60,00

AVAILABLE WITH AND
WITHOUT STEEL CORE

THCII

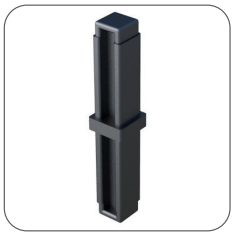

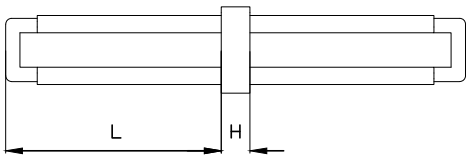

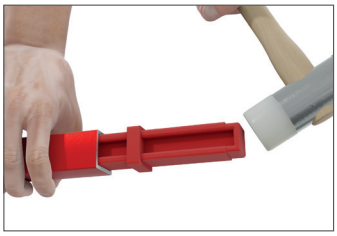

PA6
PA6GF30

RAL

RoHS REACH

SKU	For tube	Tube thickness	L	H
02300400122	15 x 15	1,50	38,00	5,00
02300400291	25 x 25	1,50	39,00	25,00
02300400292	30 x 30	1,50	50,00	30,00

LJEA

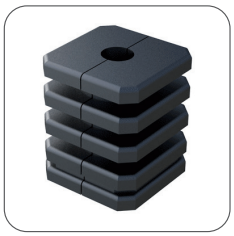

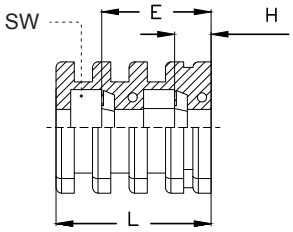

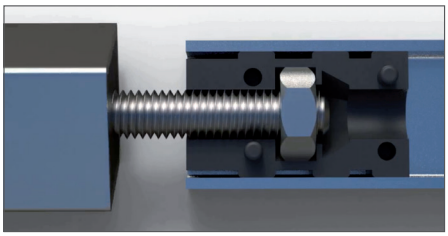

PA6
ZCS

RAL

RoHS REACH

SKU	For tube	Tube thickness	L	E / H	SW	M
00300401048	18 x 18	1,50	42,00	30,00 / 10,00	13	M8
02300400113	20 x 20	1,00	43,00	30,00 / 10,00	13	M8
02300400117	20 x 20	1,00	30,00	12,00 / ·	13	M8
02300400114	20 x 20	1,50	43,00	30,00 / 12,00	13	M8
00300401049	20 x 20	1,50	42,00	32,00 / 12,00	10	M6
02300400115	20 x 20	1,50	42,00	32,00 / 12,00	10	M6
00300401050	20 x 20	1,50	42,00	30,00 / 10,00	13	M8
00300401051	20 x 20	2,00	41,50	30,00 / 10,00	13	M8
00300401052	22 x 22	1,50	41,00	32,00 / 12,00	10	M6
00300401053	22 x 22	1,50	42,00	30,00 / 10,00	13	M8
00300401054	25 x 25	1,50	42,00	30,00 / 10,00	13	M8
02300400259	25 x 25	1,50	42,00	30,00 / 10,00	17	M10
00300401056	25 x 25	2,00	42,00	29,00 / 9,50	13	M8
00300401057	30 x 30	1,50	42,00	30,00 / 10,00	17	M10
00300401058	30 x 30	2,00	41,00	30,00 / 10,00	13	M8
00300401059	30 x 30	2,00	41,00	30,00 / 10,00	17	M10
00300401060	35 x 35	2,00	42,00	30,00 / 10,00	17	M10
00300401061	40 x 40	1,20	40,00	30,00 / 10,00	17	M10
02300400112	40 x 40	1,20	40,00	28,00 / 8,00	19	M12
00300401062	40 x 40	2,00	42,00	30,00 / 10,00	17	M10
02300400110	40 x 40	3,00	42,00	30,00 / 11,00	13	M8
02300400111	40 x 40	3,00	41,00	30,00 / 10,00	17	M10
00300401063	45 x 45	1,50	40,00	31,00 / 11,00	17	M10

DOWNLOAD THE INSTALLATION MANUAL FROM OUR WEBSITE

AVAILABLE WITH AND WITHOUT NUT

THCLQ

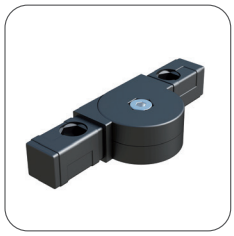

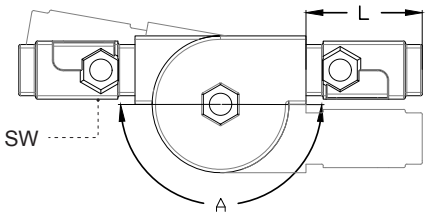

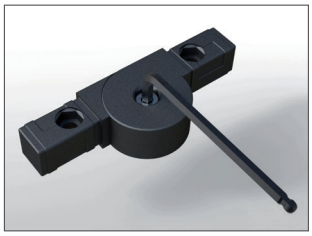

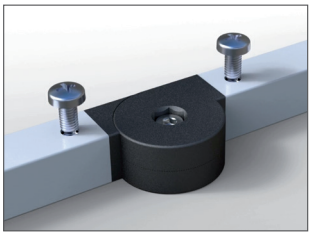

PA6 / PA6GF30
ZCS

RAL

RoHS REACH

SKU	For tube	Tube thickness	L	A	SW
02300400172	20 x 20	1,50	35,00	0º - 190º	10
02300400174	25 x 25	1,50	38,00	0º - 190º	13
02300400173	25 x 25	1,50	38,00	45º - 195º	13
02300400164	30 x 30	2,00	41,00	0º - 190º	13
02300400165	30 x 30	2,00	41,00	0º - 190º	17
02300400163	30 x 30	2,00	41,00	45º - 200º	13

THCLP

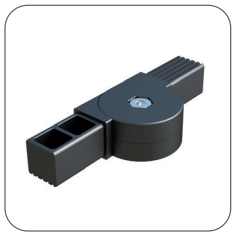

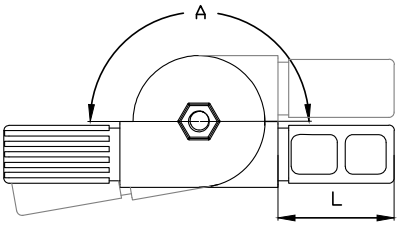

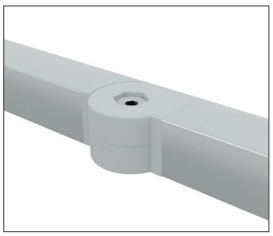

PA6 / PA6GF30
ZCS

RAL

RoHS REACH

SKU	For tube	Tube thickness	L	A
02300400156	25 x 25	1,50	38,00	45º - 195º
02300400157	25 x 25	1,50	38,00	45º - 195º
02300400169	25 x 25	1,50	39,00	0º - 180º
02300400170	25 x 25	1,50	39,00	0º - 190º

SKU	For tube	Tube thickness	L	A
02300400171	25 x 25	1,50	39,00	60º - 242º
02300400158	30 x 30	4,50	41,00	45º - 200º
02300400800	35 x 35	2,00	41,00	45º - 200º
02300400168	40 x 40	2,00	50,00	0º - 180º

THCLS

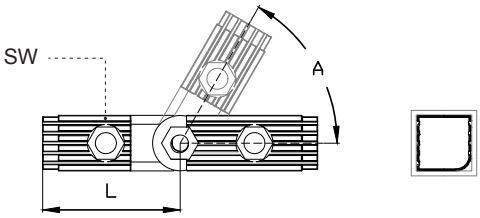

PA6
ZCS / AL

RAL

RoHS REACH

SKU	For tube	Tube thickness	L	A	SW
02300400176	25 x 25	1,50	27,50	60º - 300º	13

THCLR

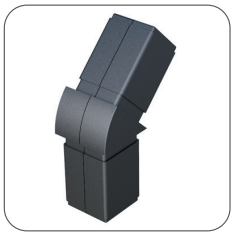

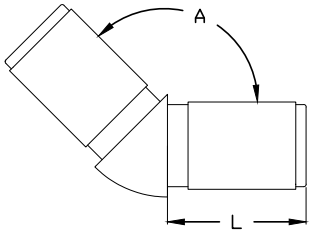

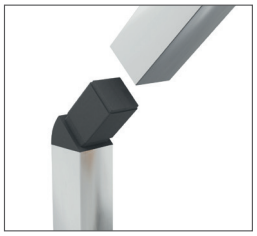

PA6 RAL RoHS REACH

SKU	For tube	Tube thickness	L	A
02300400175	20 x 20	1,50	27,50	135º

THCLU

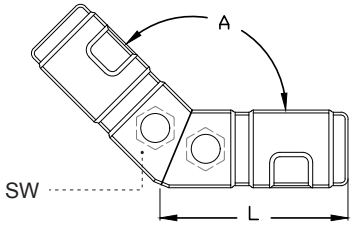

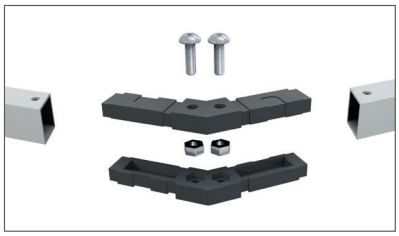

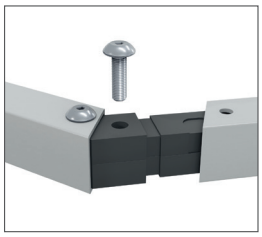

PA6 RAL RoHS REACH

SKU	For tube	Tube thickness	L	A	SW
02300400177	25 x 25	1,50	57,00	120º	13
02300400178	25 x 25	1,50	55,00	135º	13

THCLV

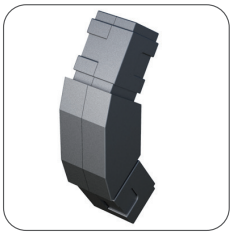

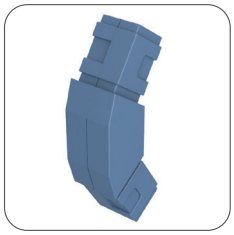

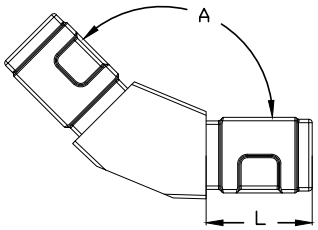

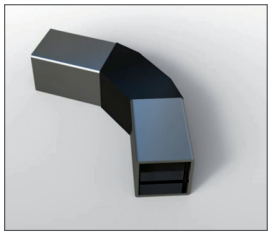

PA6 RAL RoHS REACH

SKU	For tube	Tube thickness	L	A
02300400179	25 x 25	1,50	31,00	135º

THCZZ

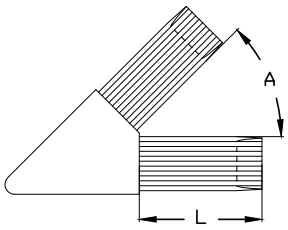

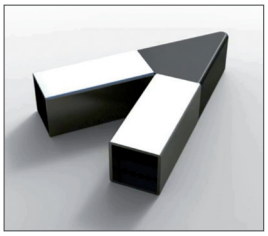

PA6 RAL RoHS REACH

SKU	For tube	Tube thickness	L	A
02300400350	25 x 25	1,50	50,00	45º

THCLB

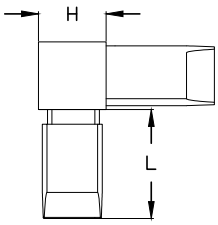

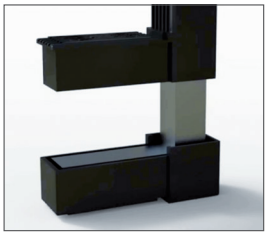

PA6 ZCS / S / SS RAL RoHS REACH

SKU	For tube	Tube thickness	L	H
00201206440	20 x 20	1,50	36,00	20,00
00201206449	20 x 20	2,00	36,00	20,00
02300400144	25 x 25	1,50	71,00	25,00
00201206451	25 x 25	1,50	52,00	25,00
02300400145	30 x 30	1,50	48,00	30,00
00201206459	30 x 30	2,00	47,00	30,00
02300400146	30 x 30	4,50	49,00	30,00

AVAILABLE WITH AND WITHOUT STEEL CORE

THCLZ

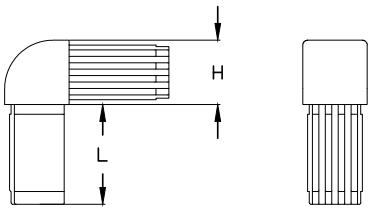

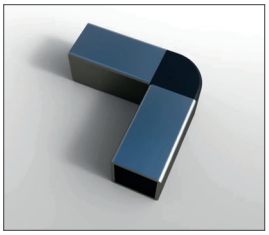

PA6GF30 RAL RoHS REACH

SKU	For tube	Tube thickness	L	H
02300400183	20 x 20	1,50	32,00	20,00

THCLM

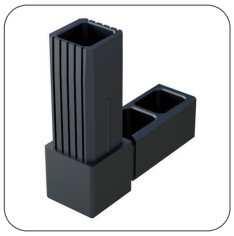

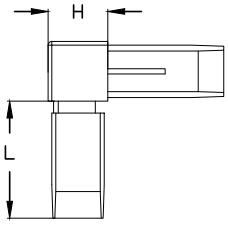

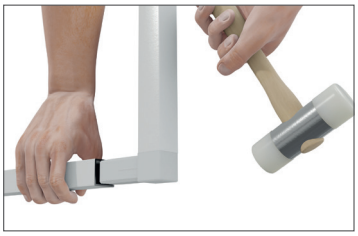

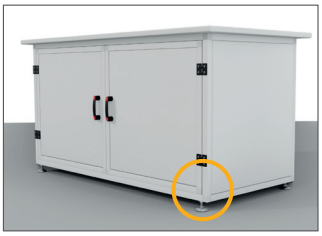

PA6 / PA6GF30%

RAL

RoHS REACH

SKU	For tube	Tube thickness	L	H
02300400161	13,50 x 13,50	1,25	20,00	13,00
02300400180	15 x 15	1,50	20,00	15,00
02300400181	20 x 20	1,50	32,00	20,00
02300400166	25 x 25	1,50	49,00	25,00

SKU	For tube	Tube thickness	L	H
02300900173	25 x 25	2,00	40,00	25,00
02300900160	30 x 30	1,50	50,00	30,00
02300900167	40 x 40	2,00	55,00	40,00

THCLF

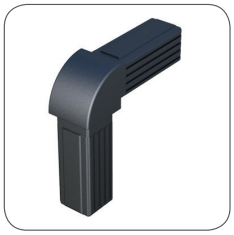

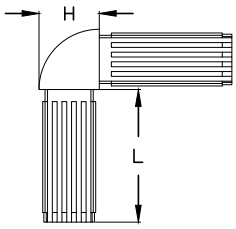

PA6
S / ZCS

RAL

RoHS REACH

SKU	For tube	Tube thickness	L	H
02300400147	25 x 25	1,50	55,00	25,00
02300400148	25 x 25	2,00	54,00	25,00

AVAILABLE WITH AND WITHOUT STEEL CORE

THCLC

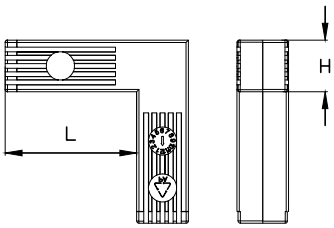

PA6
S / SS / ZCS

RAL

RoHS REACH

SKU	For tube	Tube thickness	L	H
02300400149	20 x 20	1,50	37,00	20,00

SKU	For tube	Tube thickness	L	H
02300400150	25 x 25	1,50	56,00	25,00
02300400151	30 x 30	2,00	47,00	30,00

AVAILABLE WITH AND WITHOUT STEEL CORE

THCLN

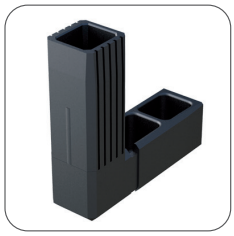

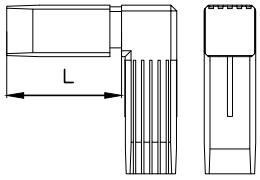

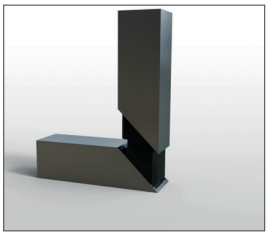

PA6GF30 RAL RoHS REACH

SKU	For tube	Tube thickness	L
02300400167	25 x 25	1,50	49,00

THCLA

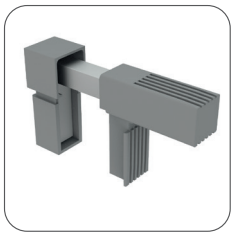

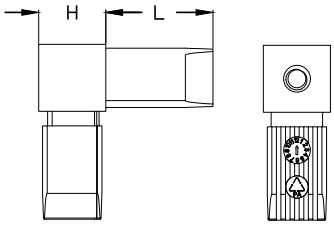

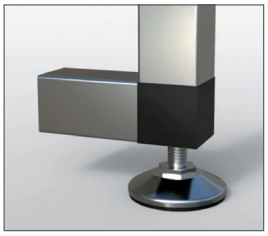

PA6 S / ZCS RAL RoHS REACH

SKU	For tube	Tube thickness	L	H	M
02300400140	25 x 25	1,50	48,50	25,00	M10
02300400141	25 x 25	1,50	52,00	25,00	M8
02300400142	30 x 30	2,00	47,00	30,00	M10
02300400143	30 x 30	2,00	47,00	30,00	M8

THCLD

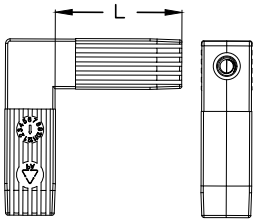

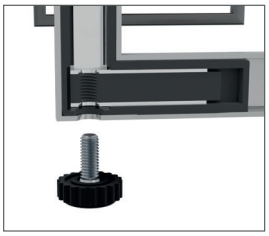

PA6 S / ZCS RAL RoHS REACH

SKU	For tube	Tube thickness	L	M
02300400152	25 x 25	1,50	56,00	M8
02300400153	25 x 25	1,50	56,00	M10
02300400154	30 x 30	2,00	48,00	M8
02300400155	30 x 30	2,00	48,00	M10

THCLI

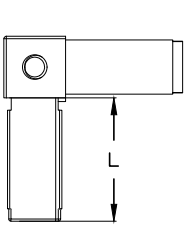

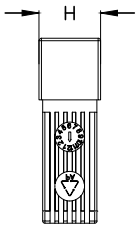

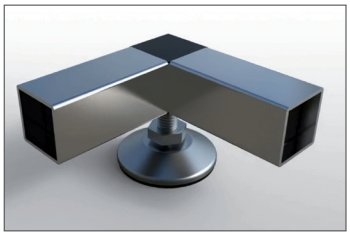

PA6 S

RAL

RoHS REACH

SKU	For tube	Tube thickness	L	H	M
02300400177	25 x 25	1,50	52,00	25,00	M8

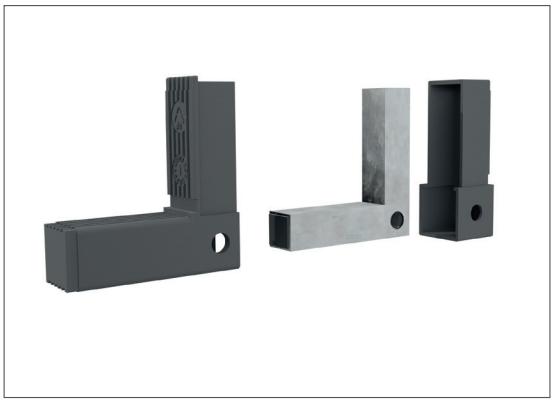

THCLY

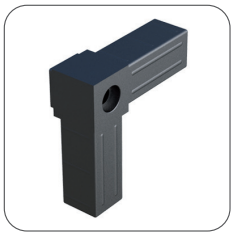

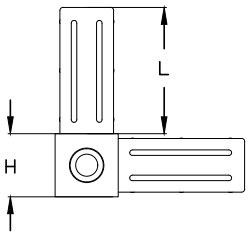

PA6GF30

RAL

RoHS REACH

SKU	For tube	Tube thickness	L	H
02300400182	20 x 20	1,50	40,00	20,00

Normative Compliant

THCYA

AR

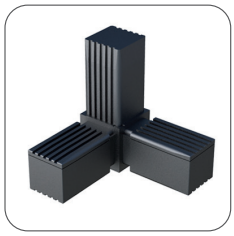

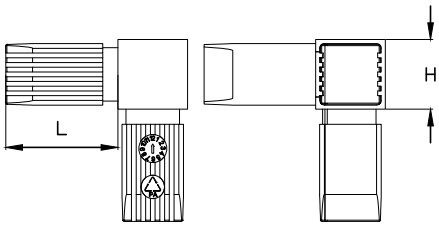

PA6
S / SS / ZCS

RAL

RoHS REACH

SKU	For tube	Tube thickness	L	H
00201206444	20 x 20	1,50	36,50	20,00
00201206454	25 x 25	1,50	50,00	25,00
02300400050	28,90 x 28,90	1,70	50,00	28,90
00201206462	30 x 30	2,00	48,00	30,00
02300400051	31,50 x 31,50	2,00	51,00	31,50

AVAILABLE WITH AND WITHOUT STEEL CORE

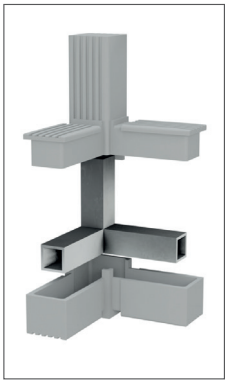

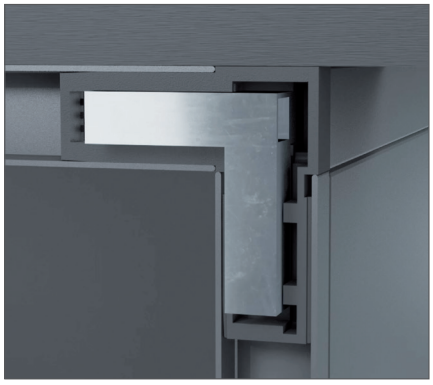

THCYF

AR

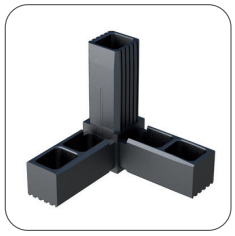

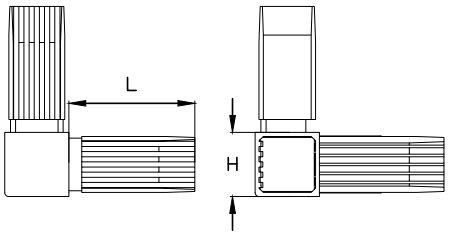

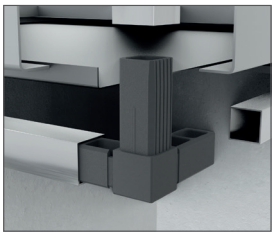

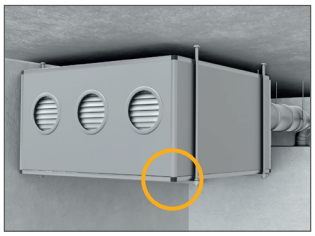

PA6 / PA6GF30

RAL

RoHS REACH

SKU	For tube	Tube thickness	L	H
02300400048	13,50 x 13,50	1,25	20,00	13,00
02301001100	20 x 20	1,50	32,00	20,00
02300400058	25 x 25	1,50	49,00	25,00
02300400801	25 x 25	2,00	40,00	25,00
02300900163	30 x 30	1,50	50,00	30,00
02300900170	40 x 40	2,00	55,00	40,00

THCYD

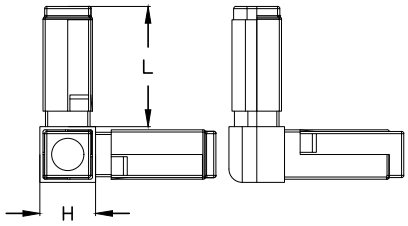

PA6
S / ZCS / SS

RAL

RoHS REACH

SKU	For tube	Tube thickness	L	H
02300400056	25 x 25	1,50	54,00	25,00
02300400057	31,50 x 31,50	2,00	51,00	31,50

AVAILABLE WITH AND WITHOUT STEEL CORE

THCYB

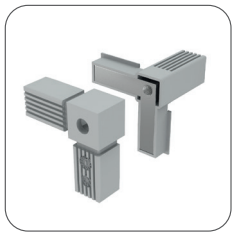

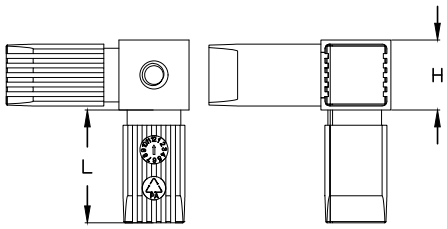

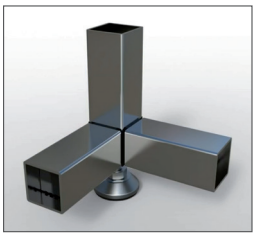

PA6
S / ZCS / SS

RAL

RoHS REACH

SKU	For tube	Tube thickness	L	H	M
02300400052	25 x 25	1,50	50,00	25,00	M8
02300400053	25 x 25	1,50	52,00	25,00	M10
02300400054	30 x 30	2,00	47,00	30,00	M8
02300400055	30 x 30	2,00	47,00	30,00	M10

THCYC

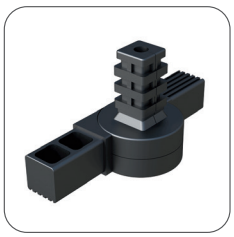

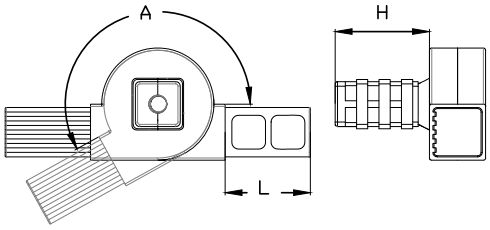

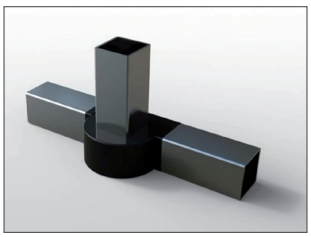

PA6
ZCS

RAL

RoHS REACH

SKU	For tube	Tube thickness	L	H	A
02300400061	25 x 25	1,50	38,00	42,00	45º - 195º
02300400062	25 x 25	1,50	38,00	42,00	60º - 232º
02300400063	25 x 25	1,50	39,00	42,00	0º - 190º
02300400064	25 x 25	1,50	39,00	42,00	0º - 180º
02300400065	40 x 40	2,00	50,00	42,00	0º - 180º

mm

THCYE

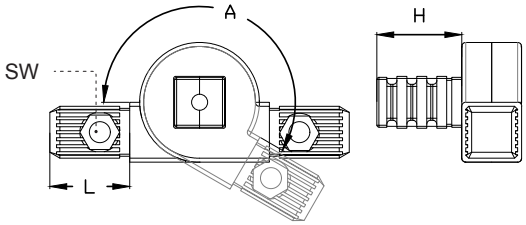

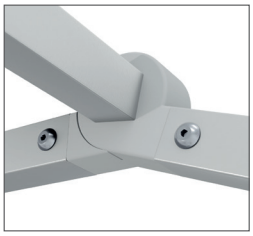

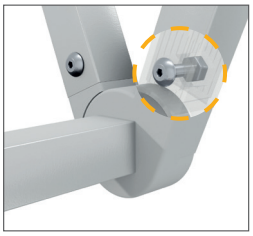

PA6 / PA630GF
ZCS

RAL

RoHS REACH

SKU	For tube	Tube thickness	L	H	A	SW
02300400059	20 x 20	1,50	35,00	42,00	0º - 190º	10
02300400066	30 x 30	2,00	41,00	41,00	0º - 190º	13
02300400067	30 x 30	2,00	41,00	41,00	45º - 200º	13

THCYH

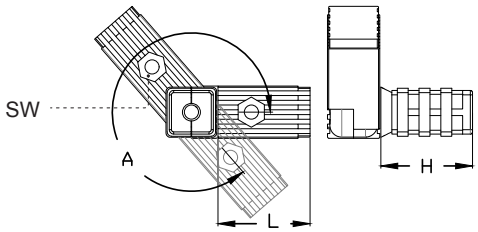

PA6
S / ZCS / AL

RAL

RoHS REACH

SKU	For tube	Tube thickness	L / H	A	SW
02300400060	25 x 25	1,50	50,00 / 41,00	60º - 300º	13

THCTA

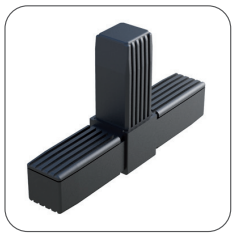

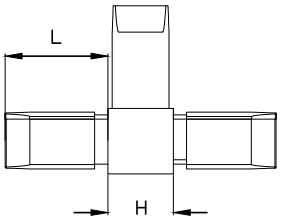

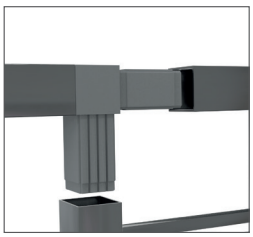

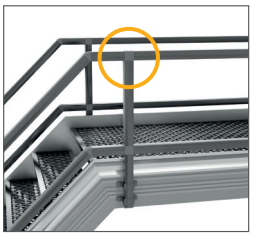

PA6
S / ZCS / SS

RAL

RoHS REACH

SKU	For tube	Tube thickness	L	H
00201206442	20 x 20	1,50	36,00	20,40
00201206452	25 x 25	1,50	51,00	25,00
00201206460	30 x 30	2,00	47,00	30,00

AVAILABLE WITH AND
WITHOUT STEEL CORE

THCTC

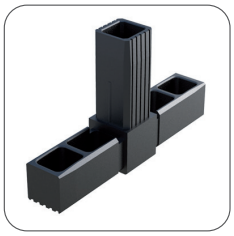

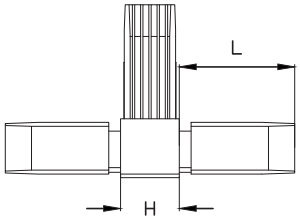

PA6 / PA6GF30 / PA6GF15

RAL

RoHS REACH

SKU	For tube	Tube thickness	L	H
02300400265	13,50 x 13,50	1,25	20,50	13,00
02300400210	20 x 20	1,50	32,00	20,00
02300400211	25 x 25	1,50	49,00	25,00
00201206471	25 x 25	2,00	40,00	25,00
02300900161	30 x 30	1,50	50,00	30,00
02300900168	40 x 40	2,00	55,00	40,00

THCTB

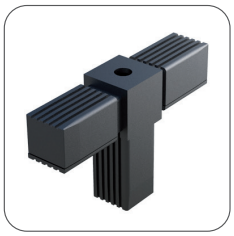

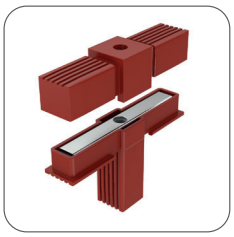

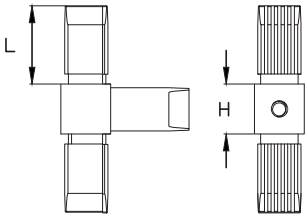

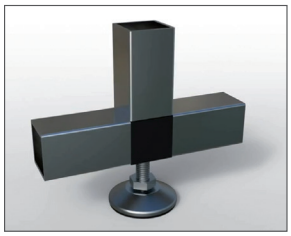

PA6
S / ZCS

RAL

RoHS REACH

SKU	For tube	Tube thickness	L	H	M
02300400206	25 x 25	1,50	51,00	25,00	M8
02300400207	25 x 25	1,50	51,00	25,00	M10
02300400208	30 x 30	2,00	47,00	30,00	M8
02300400209	30 x 30	2,00	47,00	30,00	M10

Bioplastics Sustainable Alternative

THCCU

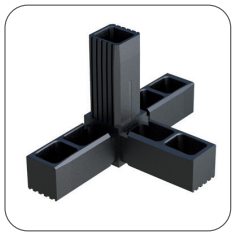

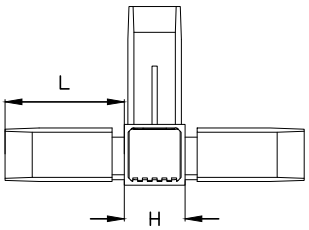

PA6 / PA6GF30

RAL

RoHS REACH

SKU	For tube	Tube thickness	L	H
02300400214	13,50 x 13,50	1,25	20,00	13,00
02300900177	20 x 20	1,50	32,00	20,00
02300400352	25 x 25	1,50	49,00	25,00
02300400802	25 x 25	2,00	40,00	25,00
02300900164	30 x 30	1,50	50,00	30,00
02300900171	40 x 40	2,00	55,00	40,00

THCCA

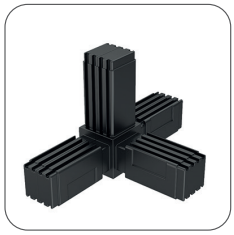

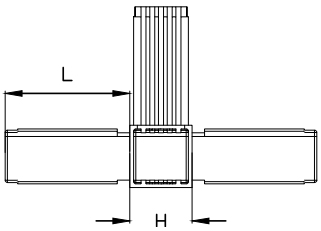

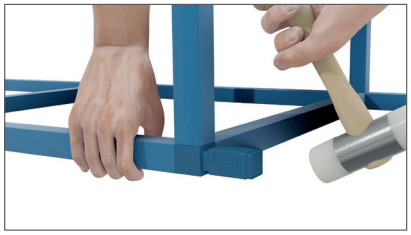

PA6
S

RAL

RoHS REACH

SKU	For tube	Tube thickness	L	H
00201206445	20 x 20	1,50	36,00	20,00
00201206455	25 x 25	1,50	52,00	25,00
00201206463	30 x 30	2,00	47,00	30,00

AVAILABLE WITH AND WITHOUT STEEL CORE

THCCB

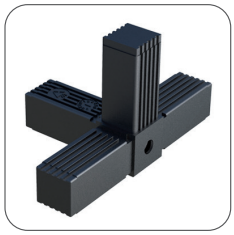

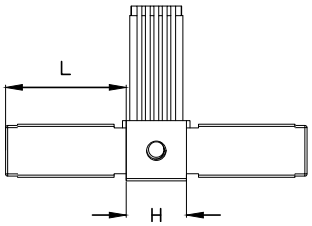

PA6
S / ZCS

RAL

RoHS REACH

SKU	For tube	Tube thickness	L	H	M
02300400224	25 x 25	1,50	52,00	25,00	M8
02300400225	25 x 25	1,50	52,00	25,00	M10
02300400290	30 x 30	2,00	47,00	30,00	M10

THCCC

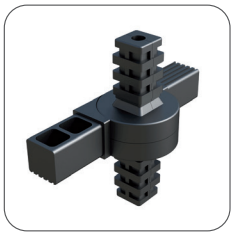

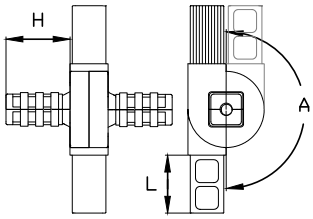

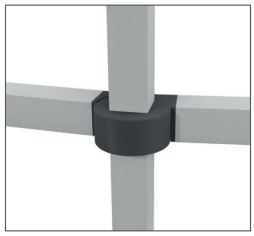

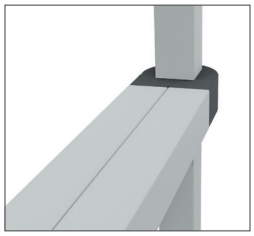

PA6 ZCS

RAL

RoHS REACH

SKU	For tube	Tube thickness	L / H	A
02300400218	25 x 25	1,50	38,00 / 42,00	0º - 190º
02300400219	25 x 25	1,50	38,00 / 42,00	0º - 180º
02300400228	40 x 40	2,00	49,00 / 42,50	0º - 180º

THCCD

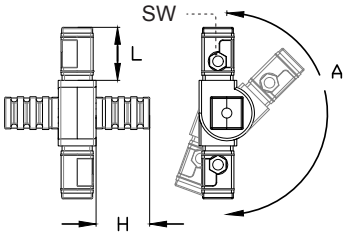

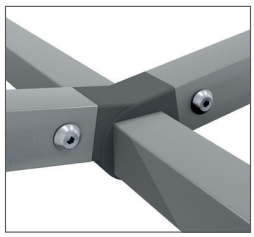

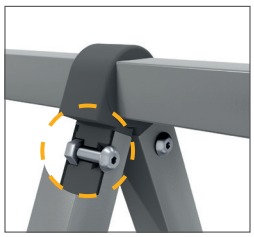

PA6

RAL

RoHS REACH

SKU	For tube	Tube thickness	L / H	A	SW
02300400217	20 x 20	1,50	34,00 / 41,50	0º - 190º	10
02300400216	30 x 30	2,00	42,00 / 42,50	45º - 200º	13

THCCF

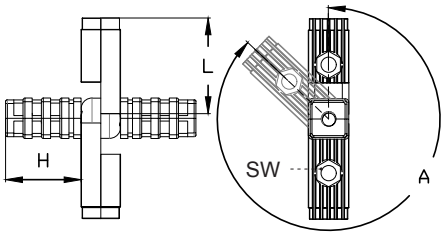

PA6 S / ZCS / AL

RAL

RoHS REACH

SKU	For tube	Tube thickness	L / H	A	SW
02300400223	25 x 25	1,50	42,00 / 38,00	60º - 300º	13

THCXA

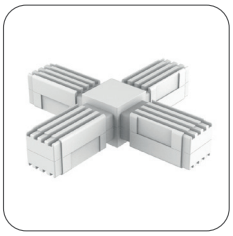
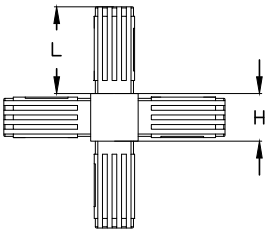

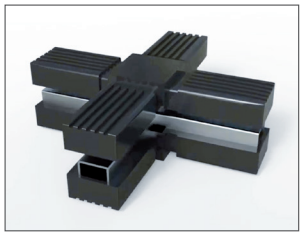

PA6
S / SS / ZCS

RAL

RoHS REACH

SKU	For tube	Tube thickness	L	H
00201206443	20 x 20	1,50	36,00	20,00
00201206453	25 x 25	1,50	54,00	25,00
00201206461	30 x 30	2,00	47,00	30,00

AVAILABLE WITH AND WITHOUT STEEL CORE

THCXB

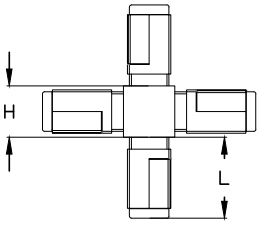

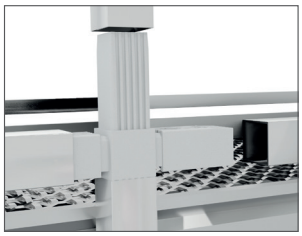
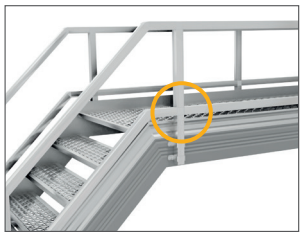

PA6 / PA6GF30

RAL

RoHS REACH

SKU	For tube	Tube thickness	L	H
02300400212	13,50 x 13,50	1,25	20,00	13,00
02300900174	20 x 20	1,50	32,00	20,00
02300900175	25 x 25	1,50	49,00	25,00
02300900176	25 x 25	2,00	40,00	25,00
02300900162	30 x 30	1,50	50,00	30,00
02300900169	40 x 40	2,00	55,00	40,00

THCXC

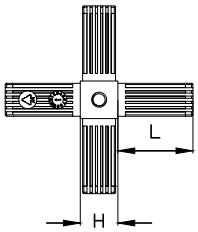

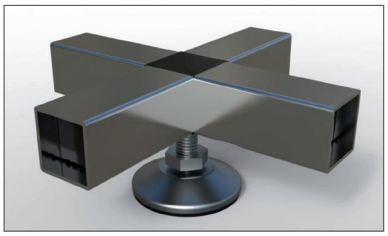

PA6
S

RAL

RoHS REACH

SKU	For tube	Tube thickness	L	H	M
02300400260	25 x 25	1,50	54,00	25,00	M10

THCAK

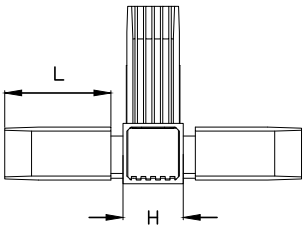

PA6 / PA6GF30

RAL

RoHS REACH

SKU	For tube	Tube thickness	L	H
02300400229	13,50 x 13,50	1,25	20,00	13,00
02300900178	20 x 20	1,50	32,00	20,00
02300400230	25 x 25	1,50	49,00	25,00
02300900179	25 x 25	2,00	40,00	25,00
02300900165	30 x 30	1,50	50,00	30,00
02300900172	40 x 40	2,00	55,00	40,00

THCAA

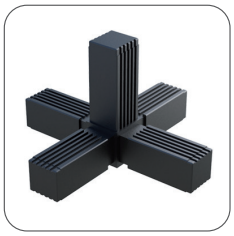

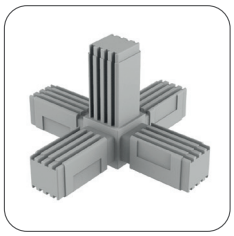

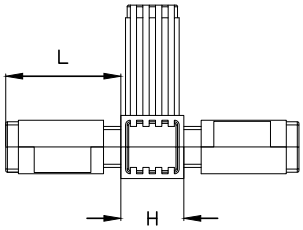

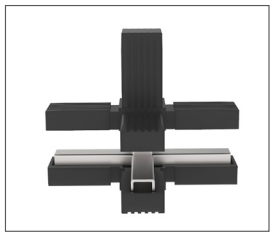

PA6
S / SS / ZCS

RAL

RoHS REACH

SKU	For tube	Tube thickness	L	H
00201206446	20 x 20	1,50	36,00	20,00
00201206456	25 x 25	1,50	54,00	25,00
00201206464	30 x 30	2,00	47,00	30,00

AVAILABLE WITH AND WITHOUT STEEL CORE

Technical Department

THCAB

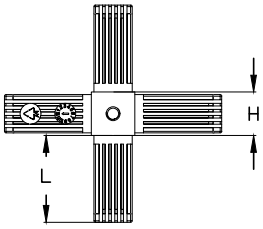

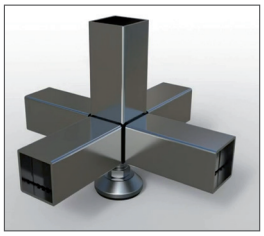

PA6
S / ZCS

RAL

RoHS REACH

SKU	For tube	Tube thickness	L	H	M
02300400232	25 x 25	1,50	54,00	25,00	M8
02300400233	25 x 25	1,50	54,00	25,00	M10
02300400234	30 x 30	2,00	47,00	30,00	M8
02300400235	30 x 30	2,00	47,00	30,00	M10

THCBA

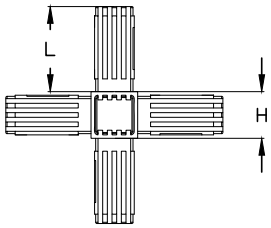

PA6
S / SS / ZCS

RAL

RoHS REACH

SKU	For tube	Tube thickness	L	H
00201206447	20 x 20	1,50	36,00	20,00
00201206457	25 x 25	1,50	52,00	25,00
00201206465	30 x 30	2,00	47,00	30,00

AVAILABLE WITH AND
WITHOUT STEEL CORE

THCBD

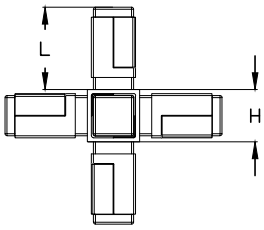

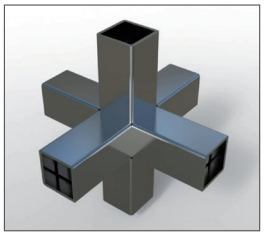

PA6 / PA6GF30

RAL

RoHS REACH

SKU	For tube	Tube thickness	L	H
02300400236	13,50 x 13,50	1,25	20,00	13,00
02300900180	25 x 25	2,00	32,00	25,00
02300900181	25 x 25	2,00	40,00	25,00
02300900166	30 x 30	1,50	50,00	30,00

SAD

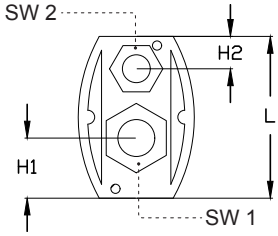

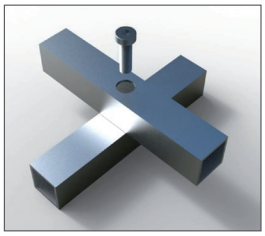

PA6 S

RAL

RoHS REACH

SKU	For tube	Tube thickness	L	H1 / H2	SW1 / SW2	M1 / M2
02300400255	25 x 25	1,50	35,00	12,50 / 7,00	13 / 10	M8 / M6

AVAILABLE WITH AND WITHOUT NUT

JAAAA

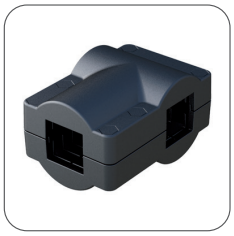

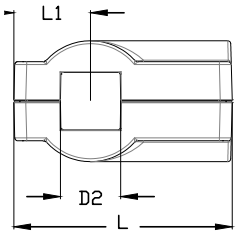

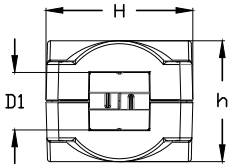

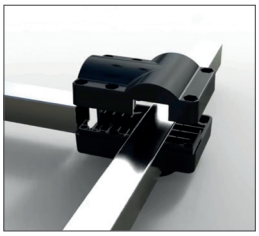

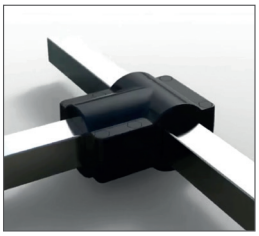

PA6GF30

RAL

RoHS REACH

SKU	For tube (D1)	For tube (D2)	L	H	h	L1	Max. weight (kg)
01200200001	40 x 40	40 x 40	145,00	97,00	81,00	50,75	200
01200200002	40 x 40	50 x 50	145,00	97,00	81,00	50,75	200
01200200003	50 x 50	50 x 50	145,00	97,00	81,00	50,75	200
01200200004	50 x 50	40 x 40	145,00	97,00	81,00	50,75	200

JAAAC

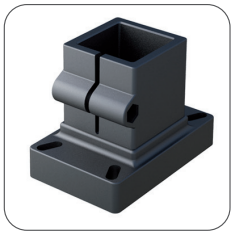

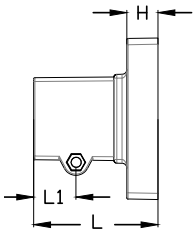

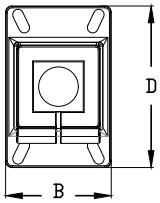

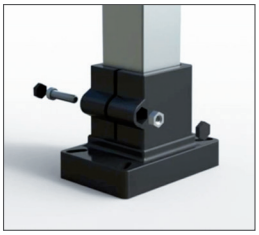

PA6GF30

RAL

RoHS REACH

SKU	For tube	L	H	D	B	L1	Max. weight (kg)
01200100616	40 x 40	100,00	25,00	130,00	85,00	34,00	2.500
01200100617	50 x 50	100,00	25,00	130,00	85,00	34,00	2.500

JAAAE

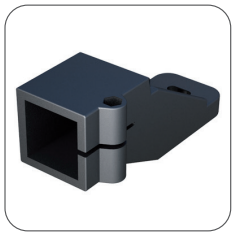

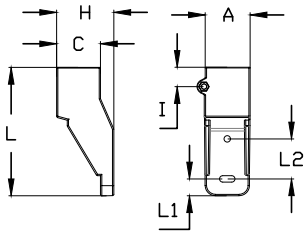

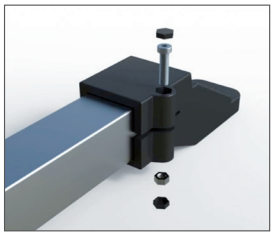

PA6GF30 RAL

RoHS REACH

SKU	For tube	L	H	A / C	I	L1 / L2	Max. weight (kg)
01200100620	40 x 40	193,00	86,00	66,00 / 66,00	29,00	25,00 / 60,00	1.500
01200100621	50 x 50	193,00	86,00	66,00 / 66,00	29,00	25,00 / 60,00	1.500

THCRC

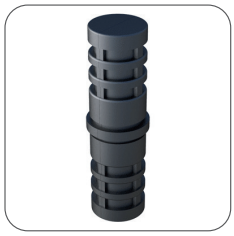

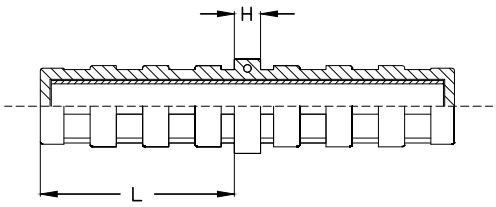

PA6 S RAL

RoHS REACH

SKU	For tube	Tube thickness	L	H
02300400025	15	1,50	37,00	5,00
02300400902	16	1,00	37,30	5,00
02300400023	18	0,80	34,00 / 36,00	5,00
02300400026	18	1,50	36,00	5,00
02300400037	18	1,50	31,00	5,00
00201206700	19	1,00	42,00	5,00
02300400027	20	1,10	36,00	5,00
00201206466	20	1,50	37,00	5,00
02300400028	21,25	1,75	36,00	5,00
00201206701	22	1,00	38,00	2,00
02300400029	22	1,00	36,00	5,00
02300400030	22	1,20	36,00	5,00
00201206702	22	1,50	40,00	5,00
00201206703	22	2,00	42,00	5,00
00201206467	25	1,50	38,00	5,00
02300400038	25	1,50	37,00	5,00
02300400031	26,90	1,50	49,00	5,00
02300400032	26,90	2,60	49,00	5,00
00201206704	28	1,50	49,00	5,00
00201206705	28	2,00	50,00	5,00
00201206706	30	1,50	49,00	5,00
00201206468	30	2,00	49,00	5,00
00201206707	32	1,50	50,00	5,00
00201206708	32	2,00	50,00	5,00
02300400024	32	2,50	50,00	5,00
02300400039	33,70	3,25	36,00	5,00
02300400033	34	2,00	50,00	5,00
02300400034	35	1,20	50,00	5,00
02300400300	35	1,50	50,00	5,00

SKU	For tube	Tube thickness	L	H
02300400047	36	2,00	49,00	5,00
02300400042	38	2,00	49,00	5,00
02300400044	38	2,00	49,00 / 19,00	2,00
02300400036	40	1,50	60,00	5,00
02300400045	40	2,00	61,00	5,00
02300400901	40	3,00	61,00	5,00
02300400016	42,40	3,20	49,00	5,00
02300400017	48	2,00	47,00	5,00
02300400018	48	4,00	47,00	5,00
02300400019	48,30	3,20	49,00	5,00
02300400020	50	1,50	47,00	5,00
02300400021	50	2,00	48,00	5,00
02300400022	60	2,00	45,00	5,00
02300400046	60	4,00	45,00	5,00

AVAILABLE WITH AND WITHOUT STEEL CORE

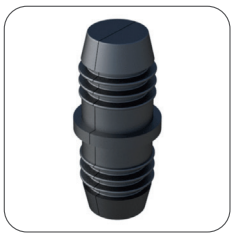

THCRL

AR

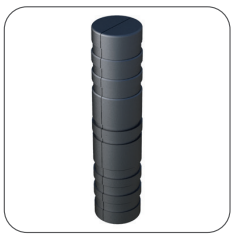

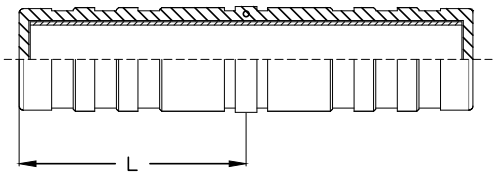

PA6
S

RAL

RoHS REACH

SKU	For tube	Tube thickness	L
02300400040	28	1,50	52,00

AVAILABLE WITH AND WITHOUT STEEL CORE

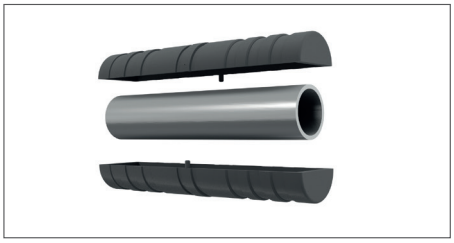

Download
3D / 2D files

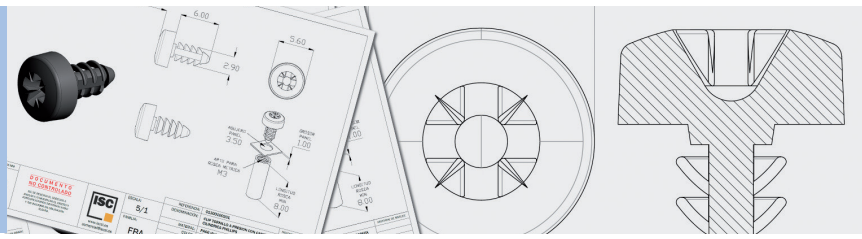

LJREA

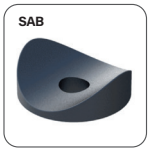

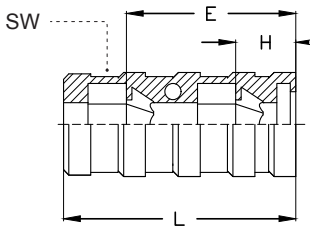

PA6 ZCS

RAL

RoHS REACH

SKU	For tube	Tube thickness	L	E / H	SW	M	Suitable for SAB
02300400068	16	0,75	43,00	32,00 / 12,00	10	M6	×
00300401071	16	1,00	42,00	32,00 / 12,00	10	M6	×
00300401072	19	1,50	42,00	32,00 / 12,00	10	M6	×
00300401073	20	1,00	42,00	30,00 / 10,00	13	M8	×
02300400069	20	1,00	42,00	32,00 / 12,00	10	M6	×
02300400092	20	1,00	42,00	30,00 / 10,00	13	M8	✓
00300401074	20	1,50	42,00	32,00 / 12,00	10	M6	×
00300401076	20	1,50	42,00	30,00 / 10,00	13	M8	×
02300400102	20	1,50	42,00	30,00 / 10,00	13	M8	✓
00300401077	20	2,00	42,00	30,00 / 10,00	13	M8	×
00300401078	22	1,00	42,00	30,00 / 10,00	13	M8	✓
02300400070	22	1,00	42,00	30,00 / 14,00	8	M5	×
02300400097	22	1,00	42,00	32,00 / 12,00	10	M6	×
02300400085	22	1,20	42,00	30,00 / 10,00	13	M8	✓
00300401079	22	1,50	42,00	30,00 / 12,00	10	M6	×
00300401080	22	1,50	42,00	30,00 / 10,00	13	M8	✓
02300400098	22	1,50	42,00	30,00 / 10,00	13	M8	×
02300400071	25	1,00	42,00	30,00 / 12,00	10	M6	×
00300401082	25	1,50	42,00	32,50 / 12,50	10	M6	×
00300401084	25	1,50	42,00	30,00 / 10,00	13	M8	✓
02300400074	25	1,50	42,00	30,00 / 10,00	13	M8	×
02300400093	25	1,50	42,00	30,00 / 10,00	13	M8	✓
02300400075	25	1,80	42,00	30,00 / 10,00	13	M8	✓
02300400094	25	1,80	42,00	30,00 / 10,00	13	M8	✓
02300400076	25	2,00	41,50	30,00 / 10,00	13	M8	✓
00300401086	28	1,50	41,00	32,00 / 12,00	10	M6	×
00300401087	28	1,50	42,00	30,00 / 10,00	13	M8	✓
00300401088	28	2,00	42,00	30,00 / 10,00	13	M8	✓
02300400086	30	1,00	42,00	30,00 / 10,00	13	M8	✓
02300400108	30	1,00	42,00	32,00 / 12,00	10	M6	×
00300401089	30	1,50	42,00	30,00 / 10,00	13	M8	✓
00300401090	30	1,50	42,00	30,00 / 10,00	17	M10	×
02300400109	30	2,00	34,00	22,60 / 6,80	10	M6	×
00300401091	30	2,00	41,50	30,00 / 10,00	13	M8	✓
00300401092	30	2,00	42,00	30,00 / 10,00	17	M10	×
02300400072	32	1,20	42,00	30,00 / 12,00	10	M6	×
00300401094	32	1,50	42,00	30,00 / 10,00	17	M10	×
00300401096	32	2,00	41,50	32,00 / 12,00	10	M6	×
00300401097	32	2,00	42,00	30,00 / 10,00	17	M10	×
00300401098	32	2,50	42,00	30,00 / 10,00	17	M10	×
02300400077	32	2,50	42,00	30,00 / 10,00	17	M10	×
02300400090	33,50	2,00	42,00	30,00 / 10,00	13	M8	✓
02300400078	34	2,00	42,00	30,00 / 10,00	17	M10	×
00300401099	35	1,50	40,00	32,00 / 12,00	10	M6	×
00300401100	35	1,50	42,00	30,00 / 10,00	17	M10	×
00300401101	35	2,00	41,50	30,00 / 10,00	17	M10	×
02300400073	35	2,50	42,00	30,00 / 12,00	10	M6	×
02300400079	37,50	1,50	42,00	30,00 / 10,00	13	M8	×
02300400087	37,50	1,50	42,00	30,00 / 10,00	13	M8	✓

SKU	For tube	Tube thickness	L	E / H	SW	M	Suitable for SAB
02300400080	38	1,20	42,00	30,00 / 10,00	17	M10	×
02300400081	40	1,50	42,00	30,00 / 10,00	17	M10	✓
02300400088	40	1,50	42,00	30,00 / 10,00	13	M8	✓
00300401103	40	2,00	42,00	30,00 / 10,00	17	M10	×
00300401105	40	2,50	43,00	32,00 / 12,00	10	M6	×
02300400082	42	1,50	41,00	30,00 / 10,00	17	M10	×
00300401107	42	2,00	43,00	32,00 / 10,00	17	M10	×
00300401108	45	2,00	42,00	30,00 / 10,00	17	M10	×
02300400089	48	4,00	42,00	30,00 / 10,00	13	M8	✓
02300400083	50	1,50	40,00	30,00 / 10,00	17	M10	×
02300400084	60	1,60	42,00	30,00 / 10,00	17	M10	×
00300401110	60	2,00	41,00	30,00 / 10,00	13	M8	✓

AVAILABLE WITH AND WITHOUT NUT

LTRKA

AR

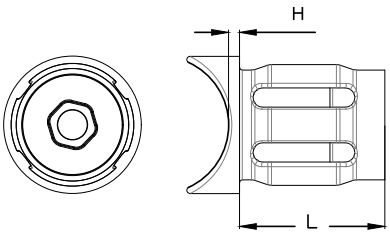

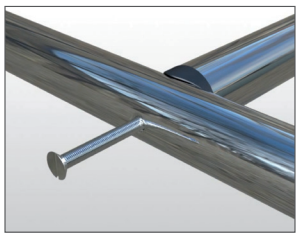

PA6 ZCS

RAL

RoHS REACH

SKU	For tube	Tube thickness	L	H	M
02300400353	15	1,00	20,00	2,00	M6
02300400354	16	1,00	20,00	2,00	M6
02300400355	16	1,50	20,00	2,00	M6
02300400356	18	1,00	20,00	2,00	M6
02300400357	18	1,50	20,00	2,00	M6
02300400358	20	1,00	20,00	2,00	M6
02300400359	20	1,50	20,00	2,00	M6
02300400360	22	1,00	20,00	2,00	M6
02300400361	22	1,50	20,00	2,00	M6
02300400362	23	1,00	20,00	2,00	M6
02300400363	24	1,00	20,00	2,00	M6
02300400364	24	1,50	20,00	2,00	M6
02300400365	25	1,00	26,00	2,00	M6
02300400366	25	1,50	26,00	2,00	M6
02300400367	25	2,00	26,50	2,00	M6
02300400368	26	1,00	26,00	2,00	M6
02300400369	26	1,50	26,00	2,00	M6

SKU	For tube	Tube thickness	L	H	M
02300400370	26	2,00	26,00	2,00	M6
02300400371	26	2,50	26,00	2,00	M6
02300400372	27	1,00	26,00	2,00	M6
02300400373	27	1,50	26,00	2,00	M6
02300400374	27	2,00	26,00	2,00	M6
02300400375	27	2,50	26,00	2,00	M6
02300400376	28	1,00	26,00	2,00	M6
02300400377	28	1,50	26,40	2,00	M6
02300400378	28	2,00	26,00	2,00	M6
02300400379	28	2,50	26,00	2,00	M6
02300400380	30	1,00	26,00	2,00	M6
02300400381	30	1,50	26,00	2,00	M6
02300400382	30	2,00	26,00	2,00	M6
02300400383	32	1,00	26,00	2,00	M6
02300400384	32	1,50	26,00	2,00	M6
02300400385	32	2,00	26,00	2,00	M6
02300400386	32	2,50	26,00	2,00	M6

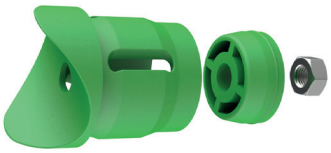

LTRKB

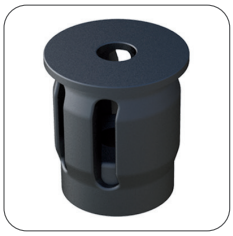

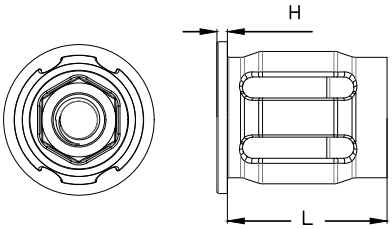

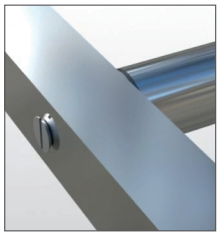

PA6 ZCS

RAL

RoHS REACH

SKU	For tube	Tube thickness	L	H	M
02300400387	15	1,00	20,00	1,50	M6
02300400388	16	1,00	20,00	1,50	M6
02300400389	16	1,50	20,00	1,50	M6
02300400390	18	1,00	20,00	1,50	M6
02300400391	18	1,50	20,00	1,50	M6
02300400392	20	1,00	20,00	1,50	M6
02300400393	20	1,50	20,00	1,50	M6
02300400394	22	1,00	20,00	1,50	M6
02300400395	22	1,50	20,00	1,50	M6
02300400396	23	1,00	20,00	1,50	M6
02300400397	24	1,00	20,00	1,50	M6
02300400398	24	1,50	20,00	1,50	M6
02300400399	25	1,00	26,00	1,50	M6
02300400400	25	1,50	26,00	1,50	M6
02300400401	25	2,00	26,00	1,50	M6
02300400402	26	1,00	26,00	1,50	M6
02300400403	26	1,50	26,00	1,50	M6
02300400404	26	2,00	26,00	1,50	M6
02300400405	26	2,50	26,00	1,50	M6
02300400406	27	1,00	26,00	1,50	M6
02300400407	27	1,50	26,00	1,50	M6
02300400408	27	2,00	26,00	1,50	M6
02300400409	27	2,50	26,00	1,50	M6
02300400410	28	1,00	26,00	1,50	M6
02300400411	28	1,50	26,00	1,50	M6
02300400412	28	2,00	26,00	1,50	M6
02300400413	28	2,50	26,00	1,50	M6
02300400414	30	1,00	26,00	1,50	M6
02300400415	30	1,50	26,00	1,50	M6
02300400416	30	2,00	26,00	1,50	M6
02300400417	32	1,00	26,00	1,50	M6
02300400418	32	1,50	26,00	1,50	M6
02300400419	32	2,00	26,00	1,50	M6
02300400420	32	2,50	26,00	1,50	M6
02300400421	38	1,00	29,00	1,50	M8
02300400422	38	1,50	29,00	1,50	M8
02300400423	38	2,00	29,00	1,50	M8
02300400424	40	1,50	29,00	1,50	M8
02300400425	40	2,00	29,50	2,50	M8
02300400426	40	2,50	29,00	1,50	M8
02300400427	40	3,00	29,00	1,50	M8

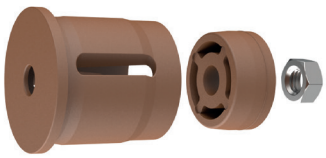

LTRKC

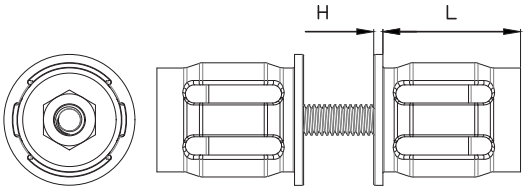

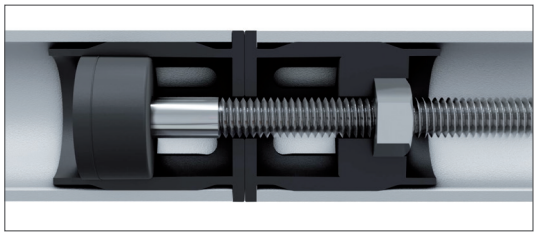

PA6 ZCS

RAL

RoHS REACH

SKU	For tube	Tube thickness	L	H	M
00700900000	15	1,00	20,00	1,50	M6
00700900001	16	1,00	20,00	1,50	M6
00700900002	16	1,50	20,00	1,50	M6
00700900003	18	1,00	20,00	1,50	M6
00700900004	18	1,50	20,00	1,50	M6
00700900005	20	1,00	20,00	1,50	M6
00700900006	20	1,50	20,00	1,50	M6
00700900007	20	1,00	20,00	1,50	M6
00700900008	20	1,50	20,00	1,50	M6
00700900009	23	1,00	20,00	1,50	M6
00700900010	24	1,00	20,00	1,50	M6
00700900011	24	1,50	20,00	1,50	M6
00700900012	25	1,00	26,00	1,50	M6
00700900013	25	1,50	26,00	1,50	M6
00700900041	25	1,50	26,00	1,50	M6
00700900014	25	2,00	26,00	1,50	M6
00700900015	26	1,00	26,00	1,50	M6
00700900016	26	1,50	26,00	1,50	M6
00700900017	26	2,00	26,00	1,50	M6
00700900018	26	2,50	26,00	1,50	M6
00700900019	27	1,00	26,00	1,50	M6
00700900020	27	1,50	26,00	1,50	M6
00700900021	27	2,00	26,00	1,50	M6
00700900022	27	2,50	26,00	1,50	M6
00700900023	28	1,00	26,00	1,50	M6
00700900024	28	1,50	26,00	1,50	M6
00700900025	28	2,00	26,00	1,50	M6
00700900026	28	2,50	26,00	1,50	M6
00700900027	30	1,00	26,00	1,50	M6
00700900028	30	1,50	26,40	2,20	M6
00700900029	30	2,00	26,00	1,50	M6
00700900030	32	1,00	26,00	1,50	M6
00700900031	32	1,50	26,00	1,50	M6
00700900032	32	2,00	26,00	1,50	M6
00700900033	32	2,50	26,00	1,50	M6
00700900034	38	1,00	29,00	1,50	M8
00700900035	38	1,50	29,00	1,50	M8
00700900036	38	2,00	29,00	1,50	M8
00700900037	40	1,50	29,00	1,50	M8
00700900038	40	2,00	29,00	1,50	M8
00700900039	40	2,50	29,00	1,50	M8
00700900040	40	3,00	29,00	1,50	M8

SRTOT

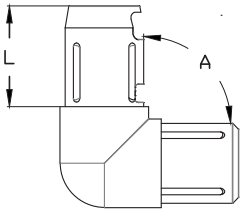

PA6 RAL RoHS REACH

SKU	For tube	Tube thickness	L	A
02300400521	25	1,50	32,20	90º
02300400520	40	2,00	44,30	90º

SROLA

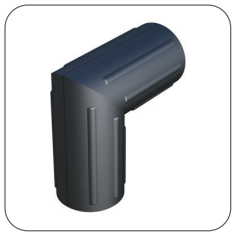

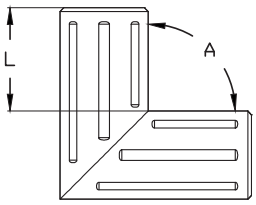

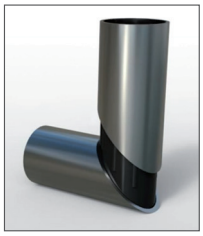

PA6 S RAL RoHS REACH

SKU	For tube	Tube thickness	L	A
02300400241	40	2,50	40,50	90º

AVAILABLE WITH AND WITHOUT STEEL CORE

SROLB

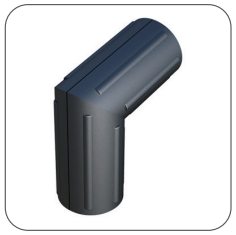
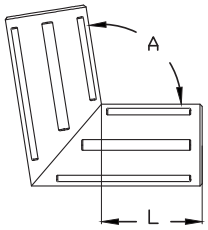

PA6 RAL RoHS REACH

SKU	For tube	Tube thickness	L	A
02300400266	40	2,50	45,00	99º

SROT

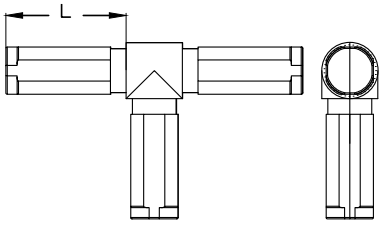

PA6 S

RAL

RoHS REACH

SKU	For tube	Tube thickness	L
02300400242	25	1,00	54,00
02300400270	25	2,00	54,00
02300400243	32	1,00	50,00

AVAILABLE WITH AND WITHOUT STEEL CORE

SROBL

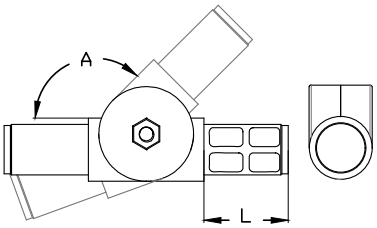

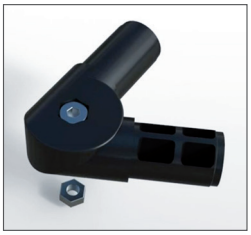

PA6 ZCS

RAL

RoHS REACH

SKU	For tube	Tube thickness	L	A
02300400244	30	2,00	40,00	45º - 200º
02300400245	30	3,00	40,00	45º - 200º
02300400267	40	2,00	44,00	40º - 190º

SROY

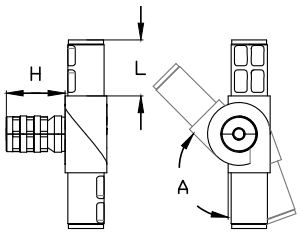

PA6 ZCS

RAL

RoHS REACH

SKU	For tube	Tube thickness	L	H	A
02300400246	30	2,00	40,00	42,00	45º - 200º
02300400247	30	3,00	40,00	42,00	45º - 200º

SROC

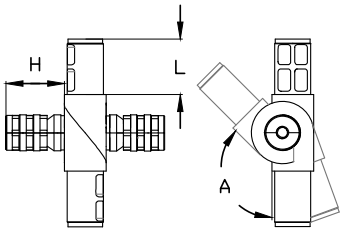

PA6 ZCS

RAL

RoHS REACH

SKU	For tube	Tube thickness	L	H	A
02300400248	30	2,00	40,00	42,00	45º - 200º
02300400249	30	3,00	40,00	42,00	45º - 200º

SAE

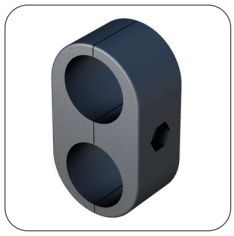

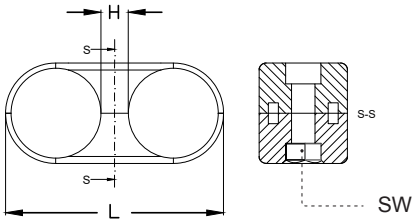

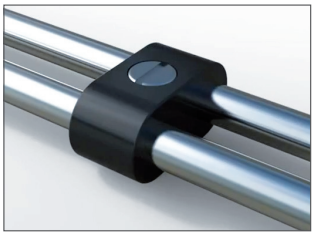

PA6

RAL

RoHS REACH

SKU	For tube	L	H	SW
02300400250	10	40,00	11,70	8
02300400251	26	63,00	7,80	10
02300400252	26	70,00	10,00	10

SAF

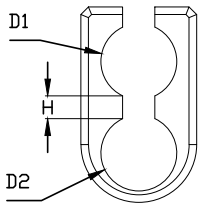

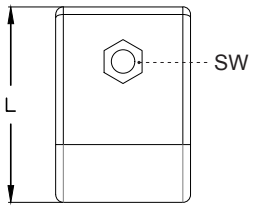

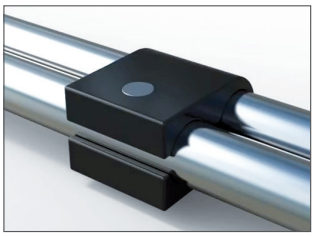

PA6

RAL

RoHS REACH

SKU	For tube (D2)	For tube (D1)	L	H	SW	M
02300400253	20	20	52,00	6,00	10	M6
02300400254	20	20	51,00	6,00	13	M8
02300400900	20	21,40	52,00	6,00	13	M8

LRV

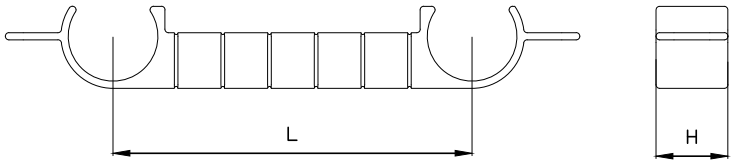

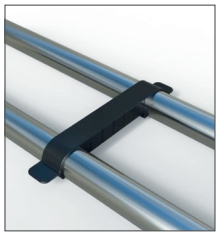

PP

RoHS REACH

SKU	For tube	L	H
00300401320	18	60,00	30,00
00300401321	18	80,00	30,00
00300401322	18	100,00	30,00
00300401323	18	120,00	30,00
00300401324	18	140,00	30,00
00300401325	18	160,00	30,00
00300401015	20	60,00	30,00
00300401016	20	80,00	30,00
00300401017	20	100,00	30,00
00300401018	20	120,00	30,00
00300401019	20	140,00	30,00
00300401326	20	160,00	30,00

SKU	For tube	L	H
00300401020	22	60,00	30,00
00300401021	22	80,00	30,00
00300401022	22	100,00	30,00
00300401023	22	120,00	30,00
00300401024	22	140,00	30,00
00300401327	22	160,00	30,00
00300401025	25	60,00	30,00
00300401026	25	80,00	30,00
00300401027	25	100,00	30,00
00300401028	25	120,00	30,00
00300401029	25	140,00	30,00
00300401328	25	160,00	30,00

JAAAB

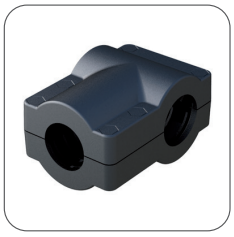

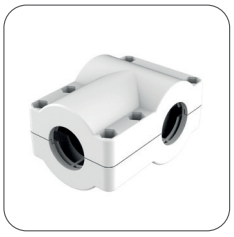

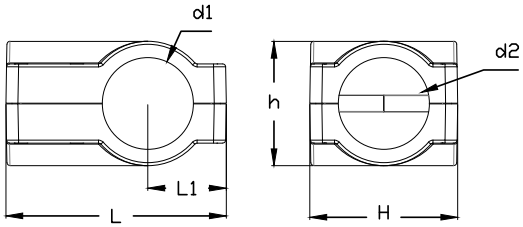

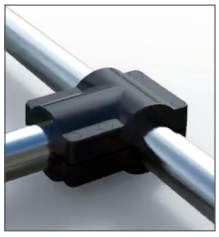

PA6GF30

RAL

RoHS REACH

SKU	For tube (d1)	For tube (d2)	L	H / h	L1	Max. weight (kg)
01200200005	42,40	42,40	145,00	97,00 / 81,00	50,75	300
01200200006	42,40	48,30	145,00	97,00 / 81,00	50,75	300
01200200007	42,40	60,30	145,00	97,00 / 81,00	50,75	300
01200200008	48,30	48,30	145,00	97,00 / 81,00	50,75	300
01200200009	48,30	42,40	145,00	97,00 / 81,00	50,75	300
01200200010	48,30	60,30	145,00	97,00 / 81,00	50,75	300
01200200011	60,30	42,40	145,00	97,00 / 81,00	50,75	300
01200200012	60,30	48,30	145,00	97,00 / 81,00	50,75	300
01200200013	60,30	60,30	145,00	97,00 / 81,00	50,75	300

ISO
9001
14001

JAAAD

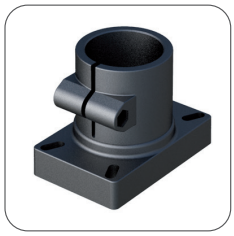

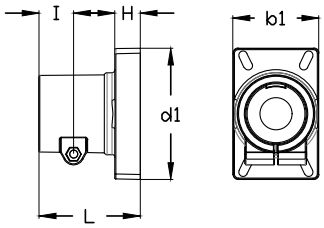

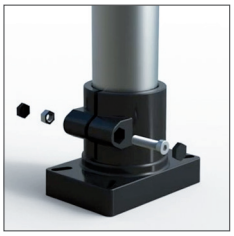

PA6GF30 RAL

RoHS REACH

SKU	For tube	L	H	I	d1	b1	Max. weight (kg)
01200100618	48,30	100,00	25,00	34,00	130,00	85,00	2.500
01200100619	60,30	100,00	25,00	34,00	130,00	85,00	2.500

JAAAF

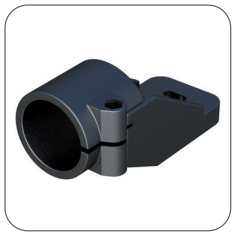

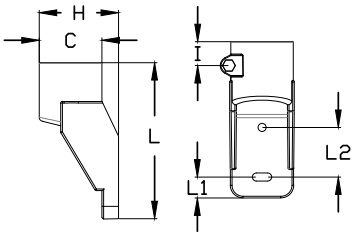

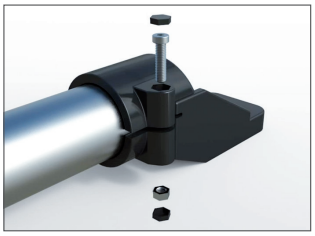

PA6GF30 RAL

RoHS REACH

SKU	For tube	L	H	C	I	L1 / L2	Max. weight (kg)
01200100622	48,30	189,00	96,00	76,00	29,00	25,31 / 60,00	1.800
01200100623	60,30	189,00	96,00	76,00	29,00	25,31 / 60,00	1.800

SAIAA

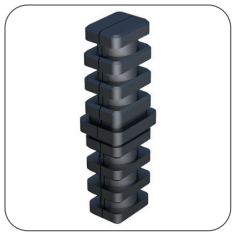

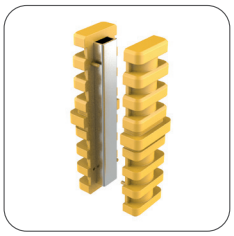

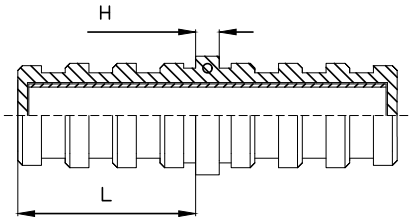

PA6 S RAL

RoHS REACH

SKU	For tube	Tube thickness	L	H
02300400131	20 x 15	1,50	37,00	5,00
02300400129	25 x 20	1,50	37,00	5,00
02300400139	30 x 15	1,50	35,50	5,00
02300400002	30 x 20	1,50	37,00	5,00
02300400138	30 x 20	2,00	40,00	3,00
02300400136	40 x 20	1,50	36,00	5,00

SKU	For tube	Tube thickness	L	H
02300400258	40 x 20	2,00	50,00	5,00
02300400134	50 x 20	2,00	40,00	5,00
02300400135	50 x 30	2,00	49,00	5,00
02300400137	60 x 20	2,00	40,00	5,00
02300400130	60 x 30	2,00	34,00	5,00
02300400132	60 x 40	1,50	48,00	5,00
02300400133	60 x 40	2,00	48,00	5,00

AVAILABLE WITH AND WITHOUT STEEL CORE

LJEZ

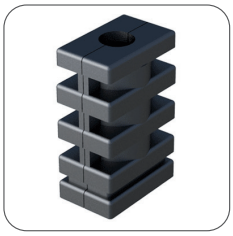

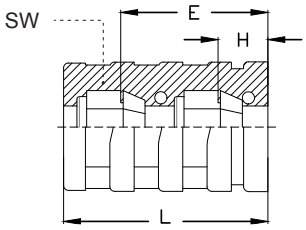

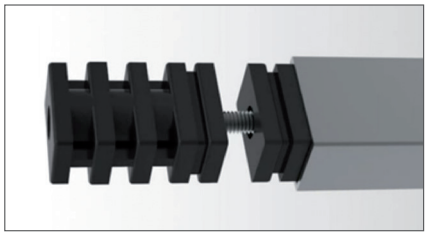

PA6 S

RAL

RoHS REACH

SKU	For tube	Tube thickness	L	E / H	SW	M
02300400013	30 x 15	1,50	42,00	32,00 / 12,00	10	M6
02300400010	30 x 15	1,50	43,00	31,80 / 11,80	8	M5
02300400014	30 x 20	1,50	41,00	32,00 / 12,00	10	M6
00300401065	30 x 20	1,50	41,50	30,00 / 10,00	13	M8
02300400011	30 x 20	2,00	46,00	32,00 / 12,00	10	M6
02300400004	35 x 25	1,50	41,00	30,00 / 10,00	17	M10
02300400012	40 x 15	2,00	42,00	33,00 / 14,00	8	M5
00300401067	40 x 20	1,50	42,00	30,00 / 10,00	13	M8
00300401068	40 x 25	2,00	42,00	30,00 / 10,00	17	M10
02300400006	50 x 25	2,00	37,00	25,00 / 8,50	17	M10
02300400005	50 x 25	1,20 - 1,60	42,00	30,00 / 10,00	17	M10
00300401069	50 x 30	2,00	42,50	30,00/ 10,10	17	M10
02300400008	60 x 20	2,00	42,00	30,00 / 12,00	13	M8
00300401070	60 x 30	2,00	40,00	30,00 / 10,00	17	M10
02300400009	60 x 40	2,00	39,00	26,00 / 9,00	17	M10

AVAILABLE WITH AND WITHOUT NUT

SRAAG

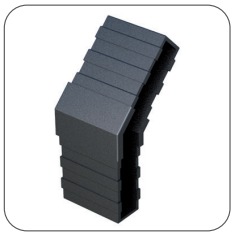

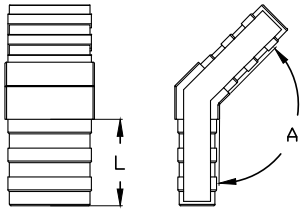

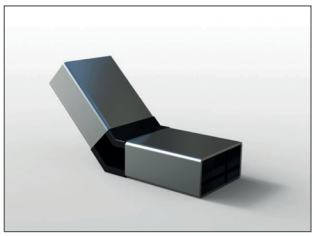

PA6 / PA6GF30

RAL

RoHS REACH

SKU	For tube	Tube thickness	L	A
02300400201	30 x 15	1,00	29,00	135º
02300400193	40 x 20	2,00	52,00	150º
02300400202	50 x 20	1,00	30,00	135º

Search Engines

SRAAH

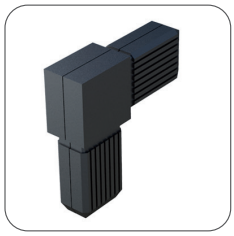
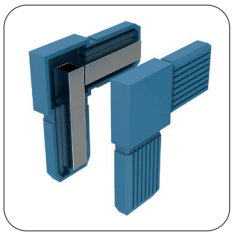
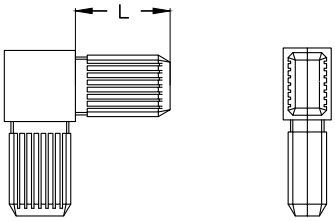

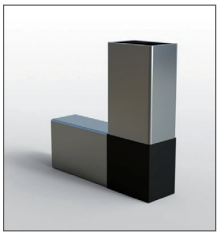

PA6 S · RAL · RoHS REACH

SKU	For tube	Tube thickness	L
02300400203	30 x 20	2,50	40,00

AVAILABLE WITH AND WITHOUT STEEL CORE

SRAAC

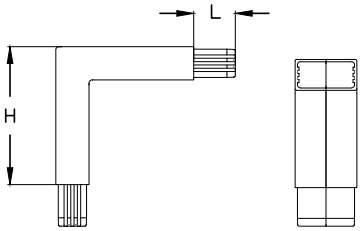

PA6 · RAL · RoHS REACH

SKU	For tube	Tube thickness	L	H
02300400192	40 x 20	1,50	25,00	83,00

SRAAF

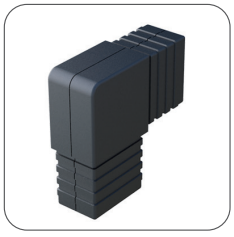

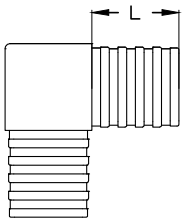

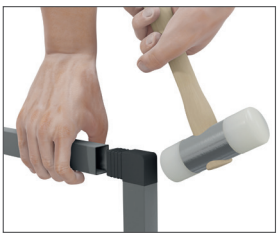

PA6 S · RAL · RoHS REACH

SKU	For tube	Tube thickness	L
02300400200	20 x 10	1,00	20,00
02300400197	60 x 40	1,50	49,00
02300400199	60 x 40	2,00	48,00
02300400198	60 x 40	2,00	49,50

AVAILABLE WITH AND WITHOUT STEEL CORE

SRAAA

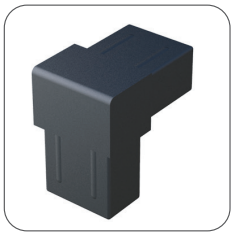

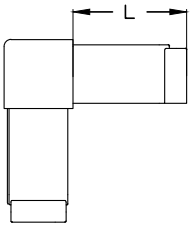

PA6 RAL RoHS REACH

SKU	For tube	Tube thickness	L
02300400194	30 x 15	1,00	24,00
02300400189	30 x 20	2,00	25,00
02300400184	40 x 20	1,00	35,00
02300400185	40 x 20	1,50	35,00
02300400186	50 x 20	1,00 - 1,50	35,00
02300400187	50 x 30	2,00	32,00
02300400188	60 x 20	1,00	35,00

SRAAB

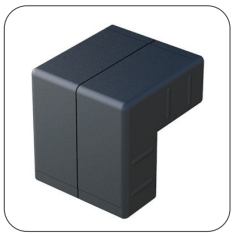

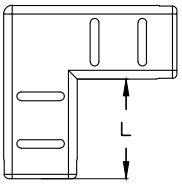

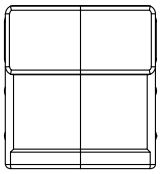

PA6 S RAL RoHS REACH

SKU	For tube	Tube thickness	L
02300400190	40 x 20	1,50	23,00

AVAILABLE WITH AND WITHOUT STEEL CORE

SRAAI

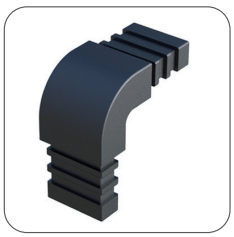

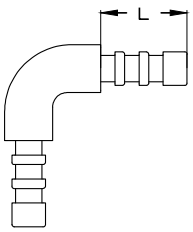

PA6 RAL RoHS REACH

SKU	For tube	Tube thickness	L
02300400204	20 x 10	1,00	20,00
02300400205	20 x 10	1,50	20,00
02300400220	25 x 10	1,50	19,00

SOAAD

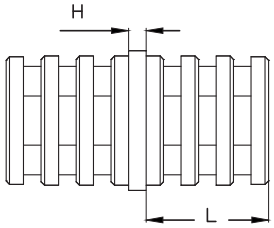

PA6
S

RAL

RoHS REACH

SKU	For tube	Tube thickness	L	H
02300400240	40 x 20	1,50	37,00	5,00
02300400261	40 x 20	2,00	35,00	5,00

AVAILABLE WITH AND WITHOUT STEEL CORE

SOAAB

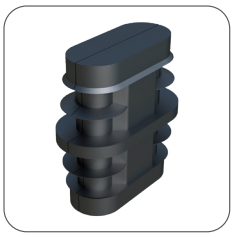

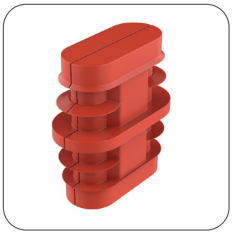

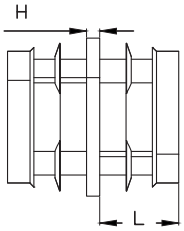

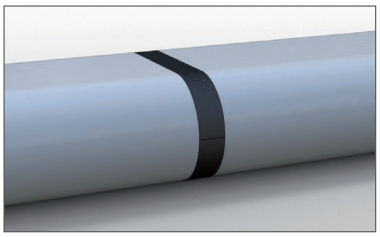

PA6

RAL

RoHS REACH

SKU	For tube	Tube thickness	L	H
02300400238	30 x 15	1,50	15,00	2,50

JTPAA

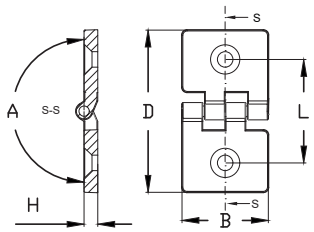

PA6GF30
SS

RAL

SUITABLE FOR DIN 7991

RoHS REACH

SKU	D x B	L	Max. weight (kg)	A	H	Suitable for
01200100001	35 x 25	24,00	70	270°	4,00	M4
01200100002	47 x 25	30,00	70	270°	4,00	M4
01200100021	50 x 40	30,00	70	270°	7,00	M6
01200100022	80 x 40	45,00	95	270°	7,00	M6
01200100577	80 x 40	45,00	95	270°	7,00	M8

POSSIBILITY OF ENGRAVED COMPANY LOGO/
TAMPON PRINTED COMPANY LOGO

JTPAB

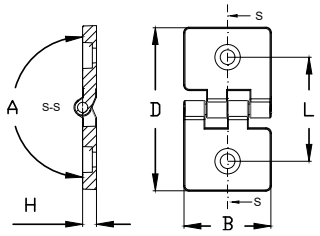

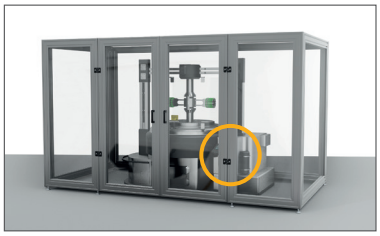

PA6GF30 SS

RAL

SUITABLE FOR DIN 7984

RoHS REACH

SKU	D x B	L	Max. weight (kg)	A	H	Suitable for
01200101001	35 x 25	24,00	70	270°	4,00	M4
01200101002	47 x 25	30,00	70	270°	4,00	M4
01200101021	50 x 40	30,00	70	270°	7,00	M6
01200101022	80 x 40	45,00	95	270°	7,00	M6
01200101577	80 x 40	45,00	95	270°	7,00	M8

POSSIBILITY OF ENGRAVED COMPANY LOGO/
TAMPON PRINTED COMPANY LOGO

JTPBA

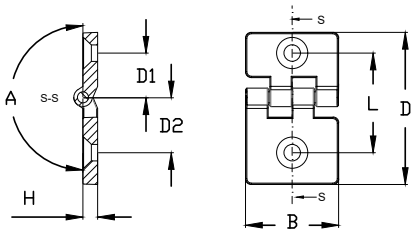

PA6GF30 SS

RAL

SUITABLE FOR DIN 7991

RoHS REACH

SKU	D x B	L	Max. weight (kg)	A	H	Suitable for	D1 / D2
01200100030	41 x 25	27,00	70	270°	4,00	M4	12,00 / 15,00
01200100032	66 x 40	37,50	70	270°	7,00	M6	15,00 / 22,50

JTPBB

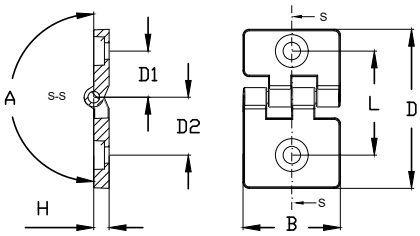

PA6GF30 SS

RAL

SUITABLE FOR DIN 7984

RoHS REACH

SKU	D x B	L	Max. weight (kg)	A	H	Suitable for	D1 / D2
01200101030	41 x 25	27,00	70	270°	4,00	M4	12,00 / 15,00
01200101032	65 x 40	37,50	70	270°	7,00	M6	15,00 / 22,50

JTPCA

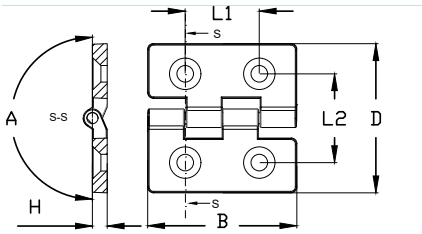

PA6GF30
SS

RAL

SUITABLE FOR DIN 7991

RoHS REACH

SKU	D x B	L2	L1	Max. weight (kg)	A	H	Suitable for
01200100005	57 x 48	35,00	28,00	80	270°	7,00	M6
01200100006	67 x 48	40,00	28,00	80	270°	7,00	M6
01200100007	68 x 49	45,00	30,00	200	270°	10,00	M6
01200100008	77 x 48	45,00	28,00	80	270°	7,00	M6
01200100009	87 x 48	50,00	28,00	80	270°	7,00	M6
01200100016	40 x 40	24,00	20,00	85	270°	4,00	M4
01200100017	50 x 40	30,00	20,00	50	270°	4,00	M4
01200100590	57 x 48	35,00	28,00	80	270°	7,00	M8
01200100591	67 x 48	40,00	28,00	80	270°	7,00	M8
01200100592	68 x 49	45,00	30,00	200	270°	10,00	M8
01200100593	77 x 48	45,00	28,00	80	270°	7,00	M8
01200100594	87 x 48	50,00	28,00	80	270°	7,00	M8

POSSIBILITY OF ENGRAVED COMPANY LOGO/
TAMPON PRINTED COMPANY LOGO

JTPCB

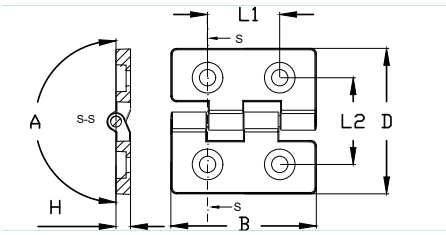

PA6GF30
SS

RAL

SUITABLE FOR DIN 7984

RoHS REACH

SKU	D x B	L2	L1	Max. weight (kg)	A	H	Suitable for
01200100015	38 x 40	24,00	20,00	80	250°	4,00	M4
01200101016	40 x 40	24,00	20,00	85	270°	4,00	M4
01200101017	50 x 40	30,00	20,00	50	270°	4,00	M4
01200101592	68 x 49	45,00	30,00	200	270°	10,00	M8
01200101005	57 x 48	35,00	28,00	80	270°	7,00	M6
01200101590	57 x 48	35,00	28,00	80	270°	7,00	M8
01200101006	67 x 48	40,00	28,00	80	270°	7,00	M6
01200101591	67 x 48	40,00	28,00	80	270°	7,00	M8
01200101007	68 x 49	45,00	30,00	200	270°	10,00	M6
01200101593	68 x 49	45,00	30,00	200	270°	10,00	M6
01200101594	68 x 49	45,00	30,00	200	270°	10,00	M8
01200101008	77 x 48	45,00	28,00	80	270°	7,00	M6
01200101601	77 x 48	45,00	28,00	80	270°	7,00	M8
01200101009	87 x 48	50,00	28,00	80	270°	7,00	M6
01200101602	87 x 48	50,00	28,00	80	270°	7,00	M8

JTPDA

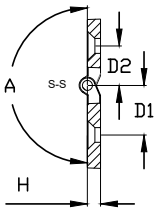

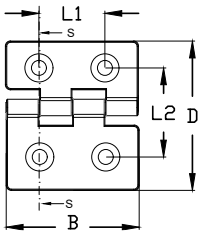

PA6GF30 SS

RAL

SUITABLE FOR DIN 7991

RoHS REACH

SKU	D x B	L2	L1	Max. weight (kg)	A	H	Suitable for	D2 / D1
01200100034	62 x 48	37,50	28,00	80	270º	7,00	M6	17,50 / 20,00
01200100035	68 x 48	40,00	28,00	80	270º	7,00	M6	17,50 / 22,50
01200100036	72 x 48	42,50	28,00	80	270º	7,00	M6	17,50 / 25,00
01200100037	73 x 48	42,50	28,00	80	270º	7,00	M6	20,00 / 22,50
01200100038	78 x 48	45,00	28,00	80	270º	7,00	M6	20,00 / 25,00
01200100039	82 x 48	47,50	28,00	80	270º	7,00	M6	22,50 / 25,00
01200100575	45 x 40	27,00	20,00	50	270º	4,00	M4	12,00 / 15,00
01200100595	62 x 48	37,50	28,00	80	270º	7,00	M8	17,50 / 20,00
01200100596	68 x 48	40,00	28,00	80	270º	7,00	M8	17,50 / 22,50
01200100597	72 x 48	42,50	28,00	80	270º	7,00	M8	17,50 / 25,00
01200100598	73 x 48	42,50	28,00	80	270º	7,00	M8	20,00 / 22,50
01200100599	78 x 48	45,00	28,00	80	270º	7,00	M8	20,00 / 25,00
01200100600	82 x 48	47,50	28,00	80	270º	7,00	M8	22,50 / 25,00

POSSIBILITY OF ENGRAVED COMPANY LOGO/
TAMPON PRINTED COMPANY LOGO

JTPDB

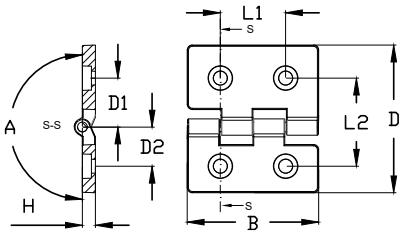

PA6GF30 SS

RAL

SUITABLE FOR DIN 7984

RoHS REACH

SKU	D x B	L2	L1	Max. weight (kg)	A	H	Suitable for	D2 / D1
01200100576	43 x 40	27,00	20,00	50	270º	4,00	M4	12,00 / 15,00
01200101034	62 x 48	37,50	28,00	80	270º	7,00	M6	17,50 / 20,00
01200101035	68 x 48	40,00	28,00	80	270º	7,00	M6	17,50 / 22,50
01200101036	72 x 48	42,50	28,00	80	270º	7,00	M6	17,50 / 25,00
01200101037	73 x 48	42,50	28,00	80	270º	7,00	M6	20,00 / 22,50
01200101038	78 x 48	45,00	28,00	80	270º	7,00	M6	20,00 / 25,00
01200101039	82 x 48	47,50	28,00	80	270º	7,00	M6	22,50 / 25,00
01200101575	45 x 40	27,00	20,00	80	270º	4,00	M4	12,00 / 15,00
01200101595	62 x 48	37,50	28,00	80	270º	7,00	M8	17,50 / 20,00
01200101596	68 x 48	40,00	28,00	80	270º	7,00	M8	17,50 / 22,50
01200101597	72 x 48	42,50	28,00	80	270º	7,00	M8	17,50 / 25,00
01200101598	73 x 48	42,50	28,00	80	270º	7,00	M8	20,00 / 22,50
01200101599	78 x 48	45,00	28,00	80	270º	7,00	M8	20,00 / 25,00
01200101600	82 x 48	47,50	28,00	80	270º	7,00	M8	22,50 / 25,00

POSSIBILITY OF ENGRAVED COMPANY LOGO/
TAMPON PRINTED COMPANY LOGO

JTPFA

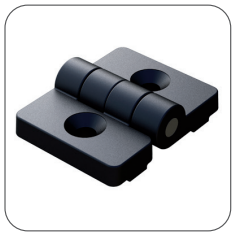

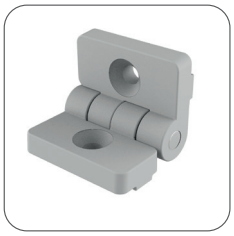

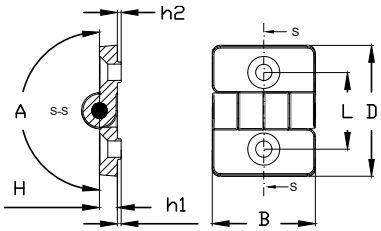

PA6GF30
SS

RAL

SUITABLE FOR DIN 7991

RoHS REACH

SKU	D x B	L	Max. weight (kg)	A	H	Suitable for	h1	h2
01200100578	50 x 40	30,00	70	270°	7,00	M6	1,50	1,50
01200100579	50 x 40	30,00	70	270°	7,00	M6	1,50	3,00
01200100580	50 x 40	30,00	70	270°	7,00	M6	3,00	3,00
01200100581	80 x 40	45,00	95	270°	7,00	M6	1,50	1,50
01200100582	80 x 40	45,00	95	270°	7,00	M8	1,50	1,50
01200100583	80 x 40	45,00	95	270°	7,00	M6	1,50	3,00
01200100584	80 x 40	45,00	95	270°	7,00	M8	1,50	3,00
01200100585	80 x 40	45,00	95	270°	7,00	M6	3,00	3,00
01200100586	80 x 40	45,00	95	270°	7,00	M8	3,00	3,00

POSSIBILITY OF ENGRAVED COMPANY LOGO/
TAMPON PRINTED COMPANY LOGO

JTPFB

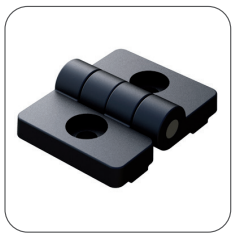

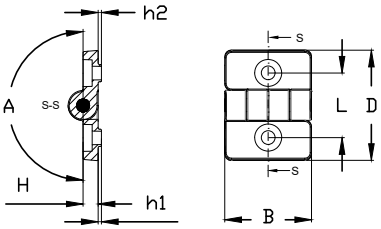

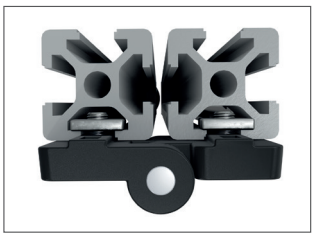

PA6GF30
SS

RAL

SUITABLE FOR DIN 7984

RoHS REACH

SKU	D x B	L	Max. weight (kg)	A	H	Suitable for	h1	h2
01200101578	50 x 40	30,00	70	270°	7,00	M6	1,50	1,50
01200101579	50 x 40	30,00	70	270°	7,00	M6	1,50	3,00
01200101580	50 x 40	30,00	70	270°	7,00	M6	3,00	3,00
01200101581	80 x 40	45,00	95	270°	7,00	M6	1,50	1,50
01200101582	80 x 40	45,00	95	270°	7,00	M8	1,50	1,50
01200101583	80 x 40	45,00	95	270°	7,00	M6	1,50	3,00
01200101584	80 x 40	45,00	95	270°	7,00	M8	1,50	3,00
01200101585	80 x 40	45,00	95	270°	7,00	M6	3,00	3,00
01200101586	80 x 40	45,00	95	270°	7,00	M6	3,00	3,00

POSSIBILITY OF ENGRAVED COMPANY LOGO/
TAMPON PRINTED COMPANY LOGO

JTPHA

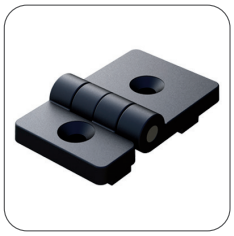

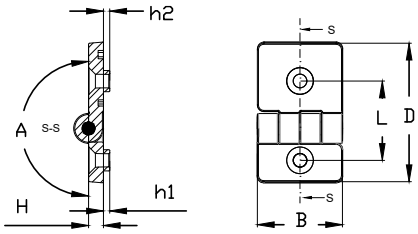

PA6GF30
SS

RAL

SUITABLE FOR DIN 7991

RoHS REACH

SKU	D x B	L	Max. weight (kg)	A	H	Suitable for	h1	h2
01200100587	65 x 40	37,50	70	270º	7,00	M6	1,50	1,50
01200100588	65 x 40	37,50	70	270º	7,00	M6	1,50	3,00
01200100589	65 x 40	37,50	70	270º	7,00	M6	3,00	3,00

POSSIBILITY OF ENGRAVED COMPANY LOGO/
TAMPON PRINTED COMPANY LOGO

JTPHB

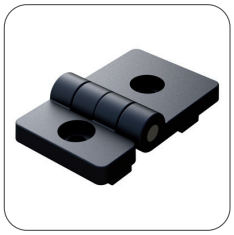

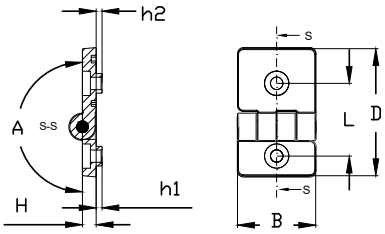

PA6GF30
SS

RAL

SUITABLE FOR DIN 7984

RoHS REACH

SKU	D x B	L	Max. weight (kg)	A	H	Suitable for	h1	h2
01200101587	65 x 40	37,50	70	270º	7,00	M6	1,50	1,50
01200101588	65 x 40	37,50	70	270º	7,00	M6	1,50	3,00
01200101589	65 x 40	37,50	70	270º	7,00	M6	3,00	3,00

POSSIBILITY OF ENGRAVED COMPANY LOGO/
TAMPON PRINTED COMPANY LOGO

LSOO

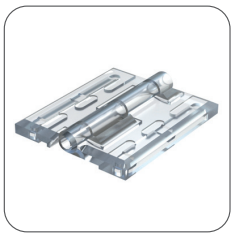

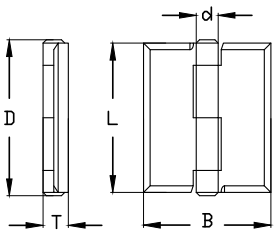

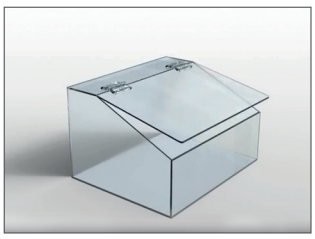

PMMA

RoHS REACH

SKU	L	B	D	T	d
01900100002	45,00	38,40	47,00	7,60	6,60

mm